

2004.062

BATEMANS BAY BUSHWALKERS INC.

WALK PROPOSAL FORM

Please complete this form with as much detail as possible and pass it to Walks Organiser or Assistant Walks Organiser by the due date shown in the programme.

(Please use black pen or biro to complete this form)

Walks Organiser; Karen MacLatchy 117 Wamban Rd. Moruya. Tel: 4474 3857

Assistant; Len Tompkins, 10 Batehaven Rd., Batehaven. Tel: 4472 9836

PREVIOUS WALK No 03.67-E/m-21

PROPOSED DATE/S Thursday 16th September 2004 WALK No 04.62-E/m-21

DATE ALLOCATED (Walks organiser's use only) Thursday 16th September 2004

LOCATION &/OR ROUTE Mount Bushwalker and Goodhouse Pass

REFERENCE MAP/S CMA Tianjara (eg CMA Kioloa)

Grid Reference (start) 563970 (finish) 563970 Car travel involved Yes/No 160 kms

WALK LEADER/S Mike Reynolds & Annie Marris Telephone 4478 6080

WALK GRADING:

- EASY / SLOW () Good tracks relatively flat terrain, up to 5 - 6 kms, slow pace.
EASY () Good tracks relatively flat terrain.
EASY/MEDIUM (V) Good tracks, some hills or more difficult sections
MEDIUM () Rougher tracks, fairly steep hills, up to 12kms.
MEDIUM/HARD () Rough tracks, steep hills possibly rock scrambling & creek crossings, 12 + kms
HARD () Up to 8hrs, rough terrain, possibility no tracks; for fit & capable walkers.
EXPLORATORY () Walks in terrain unfamiliar to leader, fit & capable walkers only.

NATURE OF TERRAIN:

- GOOD WALKING TRACK (V) G
HILLY (V) H
ROUGH TRACK (V) RT
NO TRACK () NT
CREEK CROSSING () CkX
ROCK SCRAMBLING () RS

Degree of Difficulty 10

TIMES (WALKING) WT 4.5 hrs. (TOTAL) TT 7.5 hrs. Est. LENGTH 7 kms

ASSEMBLY POINT & DEPARTURE TIMES. BATEMANS BAY (CP) 0900 MOGO

MORUYA (CPM) Other

ADDITIONAL (eg Barbecue Swimming etc)

BR&F

ROUGH MAP OF ROUTE; (or description of walk using grid references eg. (Kioloa map) START at 573674 (18 Mile Peg Rd.) Walk east to grid ref 582672 (road junction on right) turn south - follow road to grid reference 589663 take left fork to 586669 etc)

See attached map

WALK / CAMP APPROVED [Signature] (Walks Organiser)

Passenger contribution \$ 8

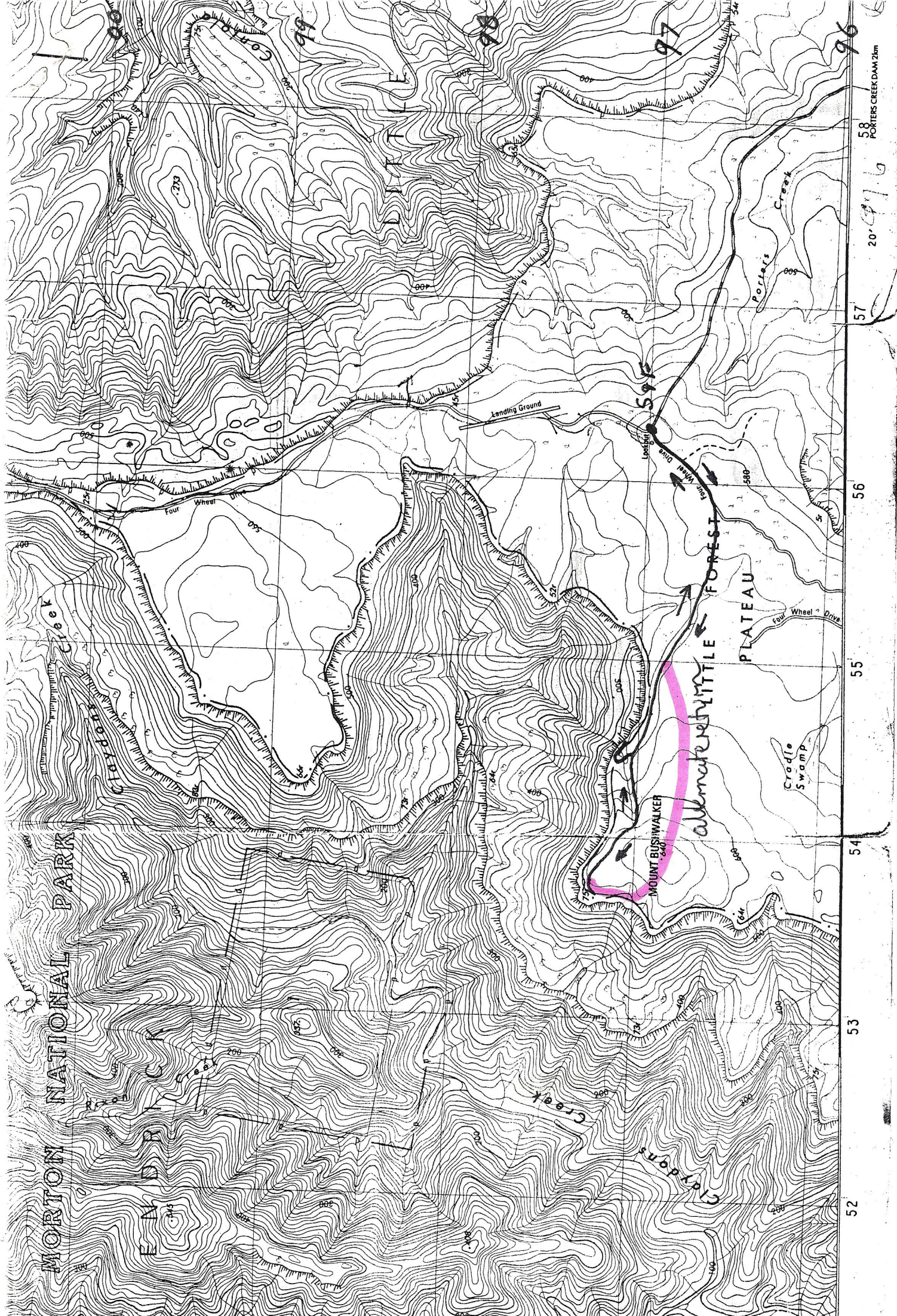

MORTON NATIONAL PARK

EDWARDS

MOUNT BUSHWALKER

all made by little

FOREST

PLATEAU

Cradle Swamp

52

53

54

55

56

57

58

PORTERS CREEK DAM 2km

20° 49' 6"