

2005.018

**BATEMANS BAY BUSHWALKERS INC.  
WALK PROPOSAL FORM**

Please complete this form with as much detail as possible and pass it to Walks Organiser or Assistant  
Walks Organiser by the due date shown in the programme.  
**(Please use black pen or biro to complete this form)**

**Walks Organiser:** Karen MacLatchy, PO Box 760  
Moruya 2537. Tel: 4474 3857  
**Assistant:** Len Tompkins, 10 Batehaven Rd  
Batehaven 2536. Tel: 4472 9836

PREVIOUS WALK No 01-24-E-8

PROPOSED DATE/S 6th April 2004 WALK No 05.18-E-8

DATE ALLOCATED (Walks Organiser's use only) Wednesday 6 April 2005

LOCATION &/OR ROUTE SHANNOWS ROAD TO BIG BIT LOOKOUT

REFERENCE MAP/S CMA #93/485 WELLIGEN (eg CMA Kioloa)  
Please indicate Map you are using: New Series Map GDA94 or Old Series Map AGD66

Grid Reference (start) 493/485 (finish) 493/485. Car travel involved Yes/No 10 kms

WALK LEADER/S BEVERLEY PARIS Telephone: 44 716269

**WALK GRADING:**

- EASY / SLOW ( ) Good tracks relatively flat terrain, up to 5 - 6 kms, slow pace.
- EASY (✓) Good tracks relatively flat terrain.
- EASY/MEDIUM ( ) Good tracks, some hills or more difficult sections
- MEDIUM ( ) Rougher tracks, fairly steep hills, up to 12kms.
- MEDIUM/HARD ( ) Rough tracks, steep hills possibly rock scrambling & creek crossings, 12 + kms
- HARD ( ) Up to 8hrs, rough terrain, possibility no tracks; for fit & capable walkers.
- EXPLORATORY ( ) Walks in terrain unfamiliar to leader, fit & capable walkers only.

**NATURE OF TERRAIN:**

- GOOD WALKING TRACK (✓) G
- HILLY (✓) H
- ROUGH TRACK ( ) RT
- NO TRACK ( ) NT
- CREEK CROSSING ( ) CKX
- ROCK SCRAMBLING ( ) RS

Degree of Difficulty 16

TIMES (WALKING) WT 4 HRS hrs. (TOTAL) TT 4.5 hrs. Est. LENGTH 10 kms

ASSEMBLY POINT & DEPARTURE TIMES. BATEMANS BAY (CP) 9-30 MOGO \_\_\_\_\_

MORUYA (CPM) \_\_\_\_\_ Other \_\_\_\_\_

ADDITIONAL (eg Barbecue Swimming etc) \_\_\_\_\_

**BR&F**

ROUGH MAP OF ROUTE; (or description of walk using grid references eg. (Kioloa map) START at 573674 (18 Mile Peg Rd.) Walk east to grid ref 582672 (road junction on right) turn south - follow road to grid reference 589663 take left fork to 586669 etc)

*See attached Map.*

WALK / CAMP APPROVED Karen MacLatchy (Walks Organiser) Passenger contribution \$ 1

47

PRINCESS HIGHWAY 7km

48

49

250

150°15'00"

ULLADULLA 41km  
NOWRA 108km  
35°37'30"

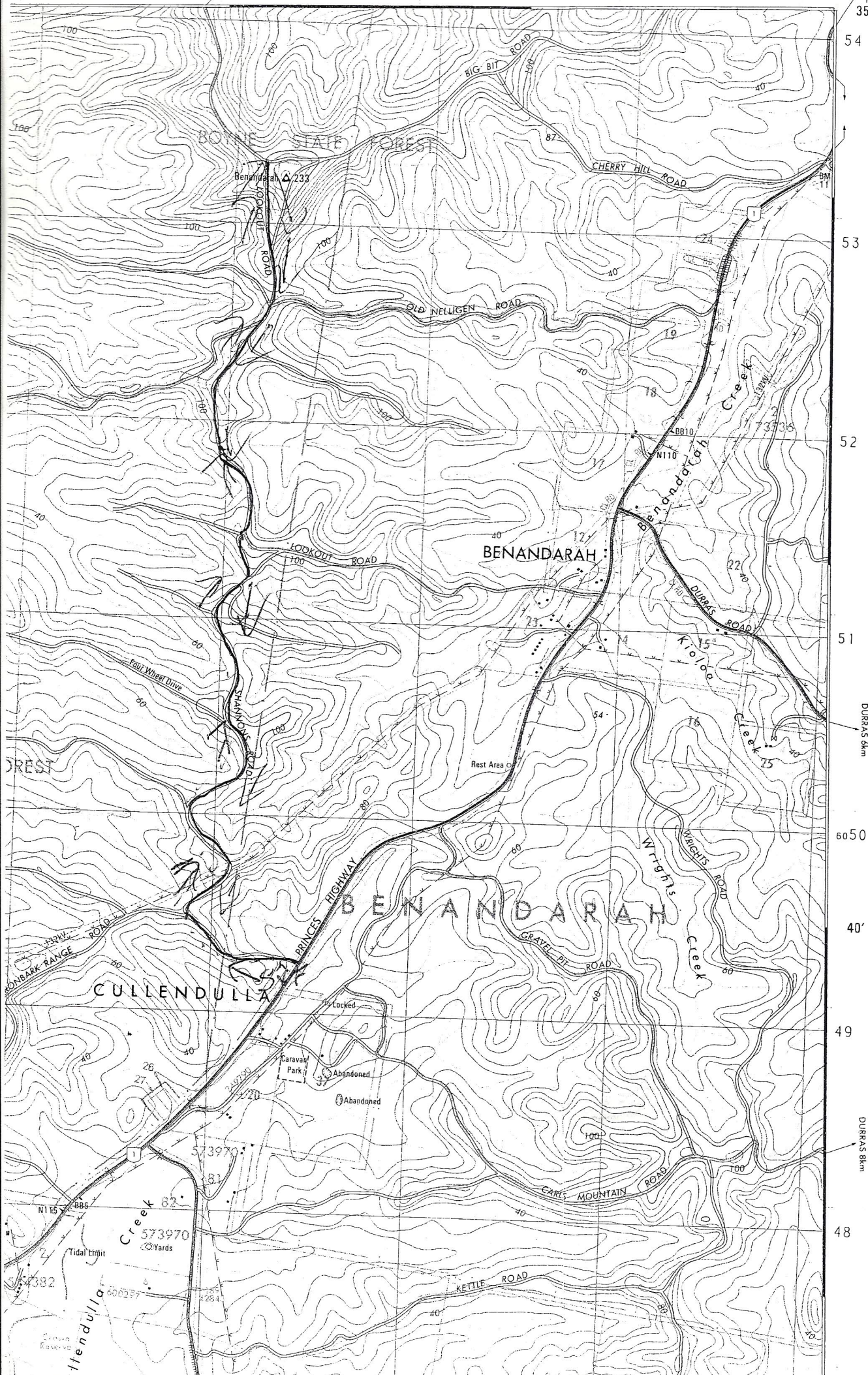

54

53

52

51

50

49

49

48

DURRAS 6km

DURRAS 8km

CULLENDULLA

BENANDARAH

BENANDARAH

BONE STATE FOREST

FOREST

Cullendulla Creek

Wright's Creek

Durras Creek

Kettle Road

Carls Mountain Road

Gravel Pit Road

Wright's Road

Durras Road

Koolah Creek

Benandarah Creek

Cherry Hill Road

Big Bit Road

Lookout Road

Old Nelligen Road

Lookout Road

Princess Highway

Princess Highway

Fault Wheel Drive

Wright's Road

Wright's Road

Wright's Road

Wright's Road

Wright's Road

Wright's Road

Wright's Road

Wright's Road

Wright's Road

Wright's Road

Wright's Road

Wright's Road

Wright's Road

Wright's Road

Wright's Road

Wright's Road

Wright's Road

Wright's Road

Wright's Road

Wright's Road

Wright's Road

Wright's Road

Wright's Road

Wright's Road

Wright's Road

Wright's Road

Wright's Road

Wright's Road

Wright's Road

Wright's Road

Wright's Road

Wright's Road

Wright's Road

Wright's Road

Wright's Road

Wright's Road

Wright's Road

Wright's Road

Wright's Road

Wright's Road

Wright's Road

Wright's Road

Wright's Road

Wright's Road

Wright's Road

Wright's Road

Wright's Road

Wright's Road

Wright's Road

Wright's Road

Wright's Road

Wright's Road

Wright's Road

Wright's Road

Wright's Road

Wright's Road

Wright's Road

Wright's Road

Wright's Road

Wright's Road

Wright's Road

Wright's Road

Wright's Road

Wright's Road

Wright's Road

Wright's Road

Wright's Road

Wright's Road

Wright's Road

Wright's Road

Wright's Road

Wright's Road

Wright's Road

Wright's Road

Wright's Road

Wright's Road

Wright's Road

Wright's Road

Wright's Road

Wright's Road

Wright's Road

Wright's Road

Wright's Road

Wright's Road

Wright's Road

Wright's Road

Wright's Road

Wright's Road

Wright's Road

Wright's Road

Wright's Road

Wright's Road

Wright's Road

Wright's Road

Wright's Road

Wright's Road

Wright's Road

Wright's Road

Wright's Road

Wright's Road

Wright's Road

Wright's Road

Wright's Road

Wright's Road

Wright's Road

Wright's Road

Wright's Road

Wright's Road

Wright's Road

Wright's Road

Wright's Road

Wright's Road

Wright's Road

Wright's Road

Wright's Road

Wright's Road

Wright's Road

Wright's Road

Wright's Road

Wright's Road

Wright's Road

Wright's Road

Wright's Road

Wright's Road

Wright's Road

Wright's Road

Wright's Road

Wright's Road

Wright's Road

Wright's Road

Wright's Road

Wright's Road

Wright's Road

Wright's Road

Wright's Road

Wright's Road

Wright's Road

Wright's Road

Wright's Road

Wright's Road

Wright's Road

Wright's Road

Wright's Road

Wright's Road

Wright's Road

Wright's Road

Wright's Road

Wright's Road

Wright's Road

Wright's Road

Wright's Road

Wright's Road

Wright's Road

Wright's Road

Wright's Road

Wright's Road

Wright's Road

Wright's Road

Wright's Road

Wright's Road

Wright's Road

Wright's Road

Wright's Road

Wright's Road

Wright's Road

Wright's Road

Wright's Road

Wright's Road

Wright's Road

Wright's Road

Wright's Road

Wright's Road

Wright's Road

Wright's Road

Wright's Road

Wright's Road

Wright's Road

Wright's Road

Wright's Road

Wright's Road

Wright's Road

Wright's Road

Wright's Road

Wright's Road

Wright's Road

Wright's Road

Wright's Road

Wright's Road

Wright's Road

Wright's Road

Wright's Road

Wright's Road

Wright's Road

Wright's Road

Wright's Road

Wright's Road

Wright's Road

Wright's Road

Wright's Road

Wright's Road

Wright's Road

Wright's Road

Wright's Road

Wright's Road

Wright's Road

Wright's Road

Wright's Road

Wright's Road

Wright's Road

Wright's Road

Wright's Road

Wright's Road

Wright's Road

Wright's Road

Wright's Road

Wright's Road

Wright's Road

Wright's Road

Wright's Road

Wright's Road

Wright's Road

Wright's Road

Wright's Road

Wright's Road

Wright's Road

Wright's Road

Wright's Road

Wright's Road

Wright's Road

Wright's Road

Wright's Road

Wright's Road

Wright's Road

Wright's Road

Wright's Road

Wright's Road

Wright's Road

Wright's Road

Wright's Road

Wright's Road

Wright's Road

Wright's Road

Wright's Road

Wright's Road

Wright's Road

Wright's Road

Wright's Road

Wright's Road

Wright's Road

Wright's Road

Wright's Road

Wright's Road

Wright's Road

Wright's Road

Wright's Road

Wright's Road

Wright's Road

Wright's Road

Wright's Road

Wright's Road

Wright's Road

Wright's Road

Wright's Road

Wright's Road</