

2005-082

BATEMANS BAY BUSHWALKERS INC.

WALK PROPOSAL FORM

Please complete this form with as much detail as possible and pass it to Walks Organiser or Assistant Walks Organiser by the due date shown in the programme.

(Please use black pen or biro to complete this form)

Walks Organiser: Karen MacLatchy, PO Box 760
Moruya 2537. Tel: 4474 3857
Assistant: Bronwyn Dunn, 16 Kennedy Cres
Denhams Bch 2536. Tel: 44726608

PREVIOUS WALK No 03-47-M-9

PROPOSED DATE/S Saturday 19 November 2005 WALK No 05-82-M-9

DATE ALLOCATED (Walks Organiser's use only) Saturday 19 November 2005

LOCATION &/OR ROUTE Bushwalker Carpark to Narrouneck, Little Forest Plateau

REFERENCE MAP/S CMA Tianjara (eg CMA Kioloa)

Please indicate Map you are using: New Series Map GDA94 or Old Series Map AGD66

Grid Reference (start) and (finish) 563970 Car travel involved Yes/No 160 kms

WALK LEADER/S Jill + John Carpenter Telephone: 4472 9667

WALK GRADING:

- EASY / SLOW () Good tracks relatively flat terrain, up to 5 - 6 kms, slow pace.
- EASY () Good tracks relatively flat terrain.
- EASY/MEDIUM () Good tracks, some hills or more difficult sections
- MEDIUM () Rougher tracks, fairly steep hills, up to 12kms.
- MEDIUM/HARD () Rough tracks, steep hills possibly rock scrambling & creek crossings, 12 + kms
- HARD () Up to 8hrs, rough terrain, possibility no tracks; for fit & capable walkers.

NATURE OF TERRAIN:

- GOOD WALKING TRACK () G
- HILLY () H
- ROUGH TRACK () RT
- NO TRACK () NT
- CREEK CROSSING () CkX
- ROCK SCRAMBLING () RS

EXPLORATORY () Walks in terrain unfamiliar to leader, fit & capable walkers only. Degree of Difficulty 15.....

TIMES (WALKING) WT 4 hrs. (TOTAL) TT 6.5 hrs. Est. LENGTH 10 kms

ASSEMBLY POINT & DEPARTURE TIMES. BATEMANS BAY (CP) 0900 MOGO _____

MORUYA (CPM) _____ Other _____

ADDITIONAL (eg Barbecue Swimming etc) Optional walk to rainforest

BR&F

ROUGH MAP OF ROUTE; (or description of walk using grid references eg. (Kioloa map) START at 573674 (18 Mile Peg Rd.) Walk east to grid ref 582672 (road junction on right) turn south - follow road to grid reference 589663 take left fork to 586669 etc)

Park cars at Mt Bushwalker Carpark.
Walk along 4WD track past emergency airstrip,
inspect ravines - optional descent to rainforest.
Continue north on track to Narrouneck.

Just after, at approx 560010 turn left and
walk into headwaters and falls on Claydons
Creek for lunch. Return by same route

WALK / CAMP APPROVED Karen MacLatchy (Walks Organiser) Passenger contribution \$ 11

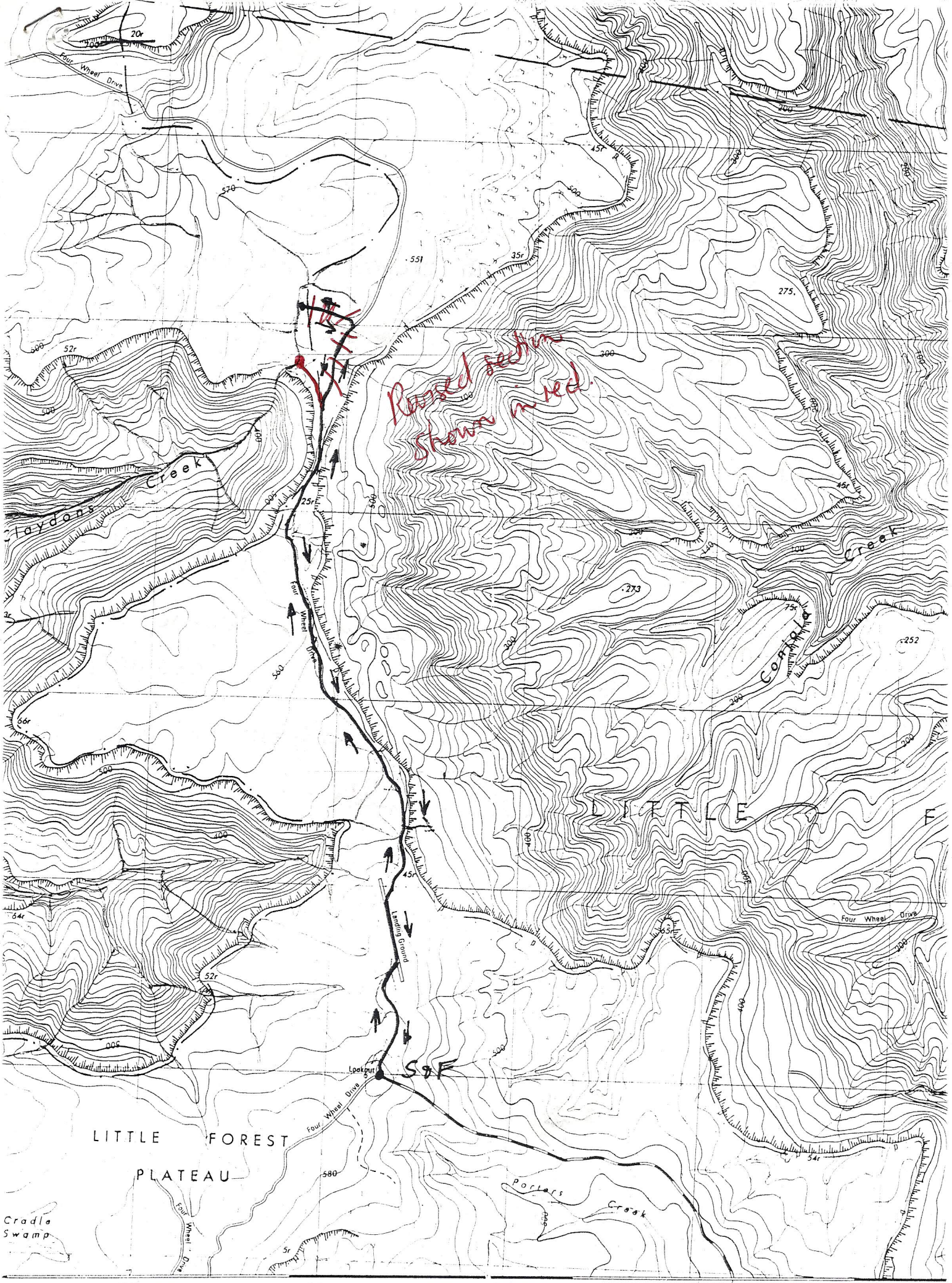

Road section shown in red.

LITTLE FOREST PLATEAU

Cradle Swamp

55

56

57

58

59

20'

PORTERS CREEK DAM 2km

17 members

12

Not summer

Repeat

WT 4 VT 6.5

Excellent views of Lake Longola
+ St Georges Basin at morning tea stop.

Round leaf Tree in full bloom.

Alteration to walk marked in red

Repeat mid Nov 2007.

hunch @ 558 008 - good view of waterfall.

200m of serious bushbashing - double check
the test flat grading

Do not recommend descent to rainforest on an
Easy Medium walk.