

2006.045

# BATEMANS BAY BUSHWALKERS INC. WALK PROPOSAL FORM

Please complete form with as much detail as possible and pass it to Walks Organiser or the Assistant Walks Organiser by due date shown on Program. Please use black pen/biro, otherwise it doesn't photocopy well. Thank You.

Walks Organiser: Karen MacLatchy, PO Box 760  
Moruya 2537. Tel: 4474 3857  
Assistant: Bronwyn Dunn, 16 Kennedy Crescent  
Denhams Beach. Tel: 4472 6608

PROPOSED DATE/S Sunday 23 July 2006 DATE LAST WALKED / NEW WALK 14/11/04

NAME OF WALK The Corn Trail

MAP/S (eg. Kioloa) New Series (GDA94) \_\_\_\_\_ or Old Series (AGD66) Monga + Araluen

GRID REFERENCE (Start) 648 606(m) (Finish) 705522(A) CAR SHUTTLE?  Yes / No

WALK LEADER/S Len Tompkins Telephone 4472 9836

Do you wish to be issued with a BBBW GPS for this walk? Yes /  No Private GPS  
It is compulsory to carry a BBBW (or your own) GPS and spare batteries on all BBBW walks

WALK GRADING: Please   
EASY ( ) Good tracks, relatively flat terrain, up to 7 kms  
EASY/MEDIUM ( ) Good tracks, some hills or more difficult sections  
MEDIUM (  ) Rougher tracks, fairly steep hills, up to 13 kms  
MEDIUM/HARD ( ) Rough tracks, steep hills, possibly rock scrambling & creek crossings, 13+ kms  
HARD ( ) Up to 8 hrs, rough terrain, possibility no tracks; for fit & capable walkers  
EXPLORATORY ( ) Walks in terrain unfamiliar to leader, fit & capable walkers only

NATURE OF TERRAIN: Please   
GOOD WALKING TRACK (  ) G  
HILLY (  ) H  
ROUGH TRACK (  ) RT  
NO TRACK ( ) NT  
CREEK CROSSING (  ) CKx  
ROCK SCRAMBLING ( ) RS

WALK TIME 5.5 hrs TOTAL TIME 8.5 hrs WALK DISTANCE 15 kms DRIVE 132 kms  
(return from BB)

ASSEMBLY POINT & DEPARTURE TIMES: BATEMANS BAY (CP) 0800/0900 hrs Will you be at CP?  Yes / No

MOGO \_\_\_\_\_ hrs MORUYA (CPM) \_\_\_\_\_ hrs Degree of Difficulty 22

OTHER MEETING PLACE \_\_\_\_\_ at \_\_\_\_\_ hrs

ADDITIONAL (eg. Barbecue, Swimming, etc) Wet creek crossing at start. Car shuttle required.

Please contact leader prior to walk.  BR&F

ROUGH MAP OF ROUTE (either attach a photocopy to scale of the map with route marked; or draw a facsimile of the route in the space below; or give a description of walk using grid references, eg. (Kioloa map) START at 573674 (18 Mile Peg Rd) Walk east to 582672 (road junction on right) turn south - follow road to 489663 take left fork to 586669 etc.)

See attached maps.

Walks Organiser's Use Only  
DATE ALLOCATED Sunday 23 July 2006 WALK NO. 06-45-M-12  
WALK APPROVED Karen MacLatchy (Walks Organiser) PASSENGER CONTRIBUTION BB \$ 9 Other \$ N/A



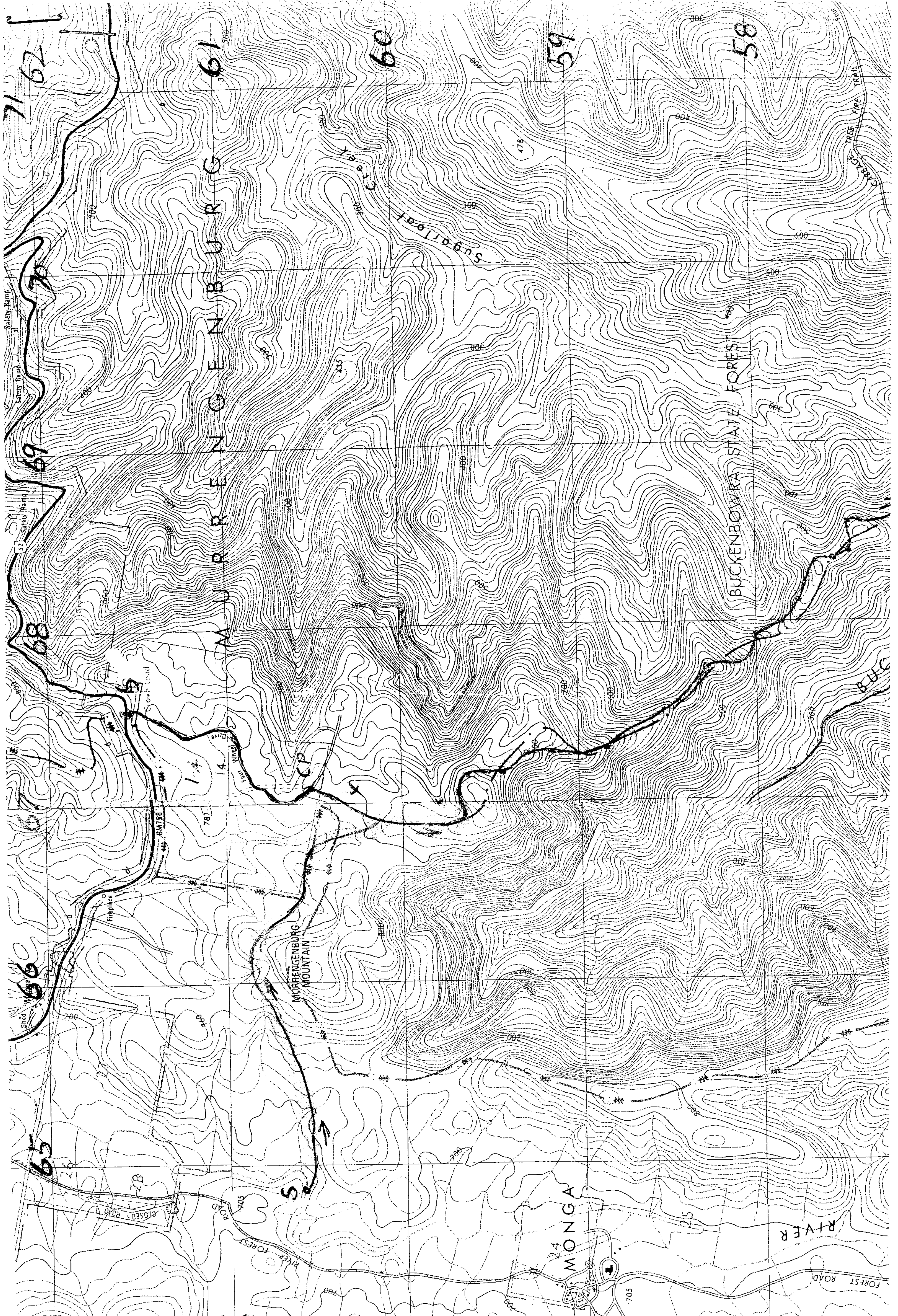



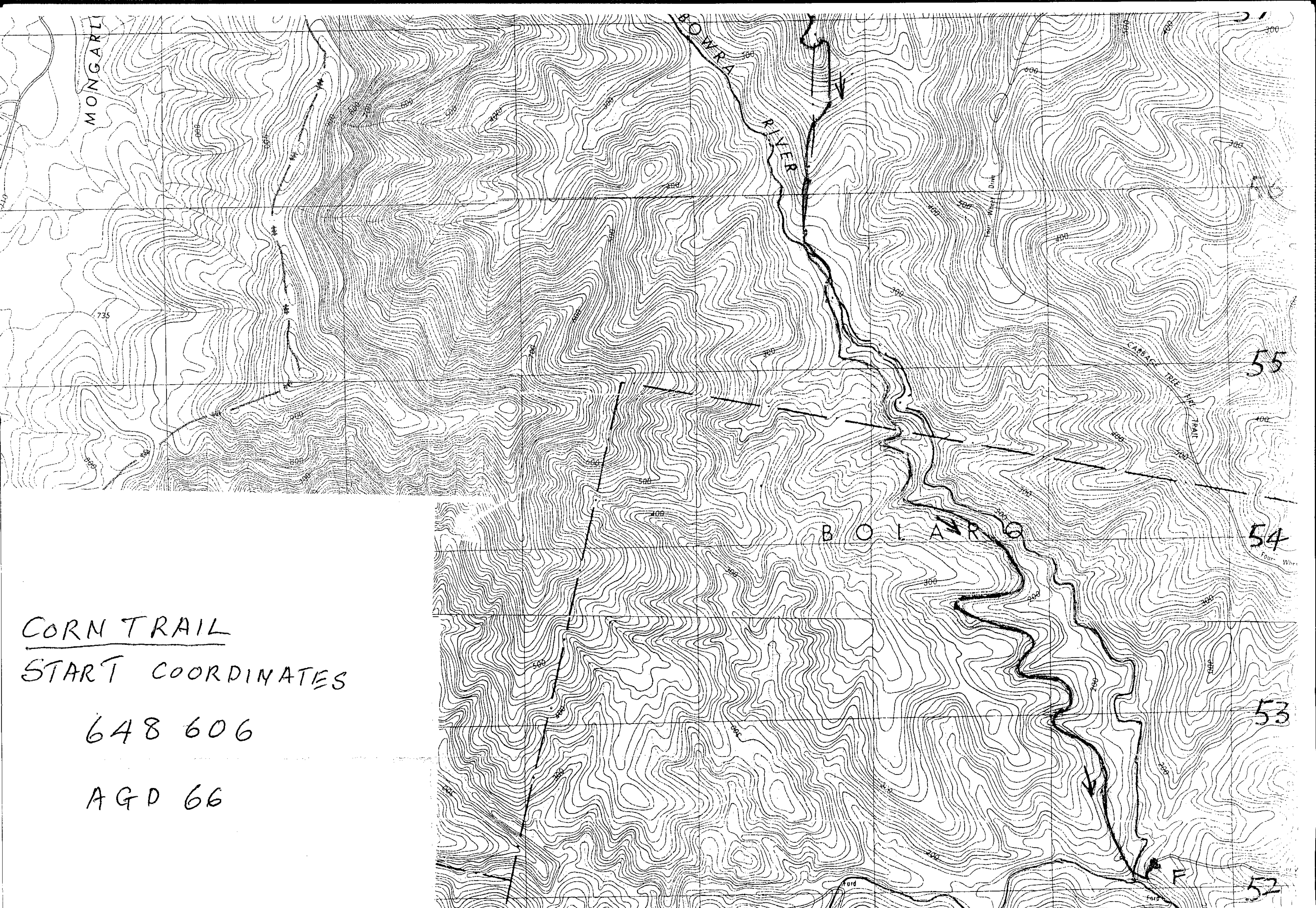

MONGARLI

BOWRA RIVER

BOIARIG

CARRAGE TREE TRAIL

55

54

53

52

CORN TRAIL  
START COORDINATES

648 606

AGD 66