

2007-019

BATEMANS BAY BUSHWALKERS INC.

WALK PROPOSAL FORM

Please complete form with as much detail as possible and pass it to Walks Organiser or the Assistant Walks Organiser by due date shown on Program. Please use black pen/biro, otherwise it doesn't photocopy well. Thank You.

Walks Organiser: Bronwyn Dunn, 16 Kennedy Crescent Denhams Beach 2536. Tel: 4472 6608
Assistant: Geoff Mitchell, 5B Fern Drive South Durras 2536. Tel: 4478 6878

PROPOSED DATE/S late March / April 2007 DATE LAST WALKED / ~~NEW WALK~~ 2002.067 M/H-1

NAME OF WALK Pigeon House Mountain and Longfella Pass

MAP/S (eg. Kioloa) New Series (GDA94) Milton / Borang or Old Series (AGD66)

GRID REFERENCE (Start) 505 827 (m) (Finish) 470 853 (e) CAR SHUFFLE? Yes / No

WALK LEADER/S Len Tomptain Telephone 4472 9836

Do you wish to be issued with a BBBW GPS for this walk? Yes / No
It is compulsory to carry a BBBW (or your own) GPS and spare batteries on all BBBW walks

WALK GRADING: Please
EASY () Good tracks, relatively flat terrain, up to 7 kms
EASY/MEDIUM () Good tracks, some hills or more difficult sections
MEDIUM () Rougher tracks, fairly steep hills, up to 13 kms
MEDIUM/HARD Rough tracks, steep hills, possibly rock scrambling & creek crossings, 13+ kms
HARD () Up to 8 hrs, rough terrain, possibility no tracks; for fit & capable walkers
EXPLORATORY () Walks in terrain unfamiliar to leader, fit & capable walkers only

NATURE OF TERRAIN: Please
GOOD WALKING TRACK G
HILLY H
ROUGH TRACK RT
NO TRACK NT
CREEK CROSSING CKx
ROCK SCRAMBLING RS

WALK TIME 6 hrs TOTAL TIME 8.5 hrs WALK DISTANCE 10 kms DRIVE 130 kms
(return from BB)

ASSEMBLY POINT & DEPARTURE TIMES: BATEMANS BAY (CP) 0800 hrs Will you be at CP? Yes / No

MOGO _____ hrs MORUYA (CPM) _____ hrs Degree of Difficulty 26

OTHER MEETING PLACE _____ at _____ hrs

ADDITIONAL (eg. Barbecue, Swimming, etc) baves with aboriginal paintings (If I can find them)

ROUGH MAP OF ROUTE (either attach a photocopy to scale of the map with route marked; or draw a facsimile of the route in the space below; or give a description of walk using grid references, eg. (Kioloa map) START at 573674 (18 Mile Peg Rd) Walk east to 582672 (road junction on right) turn south - follow road to 489663 take left fork to 586669 etc.)

Contact leader to book.
See attached map.

Walks Organiser's Use Only
DATE ALLOCATED Sunday 1 April 2007 WALK NO. 07-19-MH-1/5
WALK APPROVED B. D. Dunn (Walks Organiser) PASSENGER CONTRIBUTION BB \$ 9 Other \$ _____

MORTON NATION

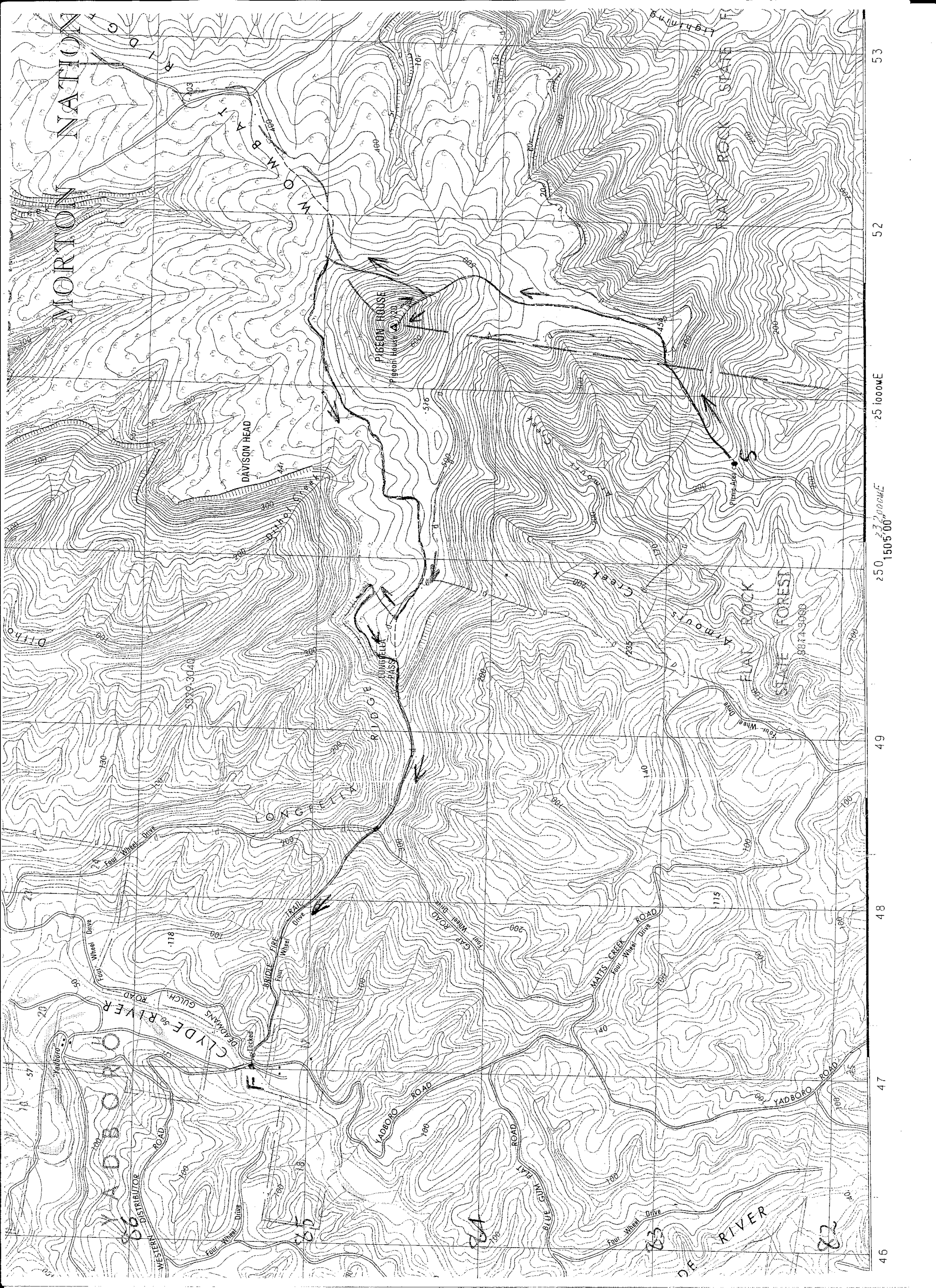

1510'00
1505'00
25 1000ME
250 1505'00
46 47 48 49 50 51 52 53