

2007.085

BATEMANS BAY BUSHWALKERS INC.

WALK PROPOSAL FORM

Please complete form with as much detail as possible and pass it to Walks Organiser or the Assistant Walks Organiser by due date shown on Program. Please use black pen/biro, otherwise it doesn't photocopy well. Thank You.

Walks Organiser:

Bronwyn Dunn, 16 Kennedy Crescent
Denhams Beach 2536. Tel: 4472 6608
Assistant:
Geoff Mitchell, 5B Fern Drive
South Durras 2536. Tel: 4478 6878

*post to BBBW 838
P.O. Box Batemans Bay 2536*

PROPOSED DATE/S 17 November 2007 DATE LAST WALKED / NEW WALK _____

NAME OF WALK Billy's Hut

MAP/S (eg. Kioloa) New Series (GDA94) Currovan or Old Series (AGD66) AGD 66

GRID REFERENCE (Start) 359 534 (Finish) _____ CAR SHUFFLE? Yes / No

WALK LEADER/S Bob James Telephone 4471 1173

Do you wish to be issued with a BBBW GPS for this walk? Yes / No
It is compulsory to carry a BBBW (or your own) GPS and spare batteries on all BBBW walks

WALK GRADING: Please

- EASY Good tracks, relatively flat terrain, up to 7 kms
- EASY/MEDIUM Good tracks, some hills or more difficult sections
- MEDIUM Rougher tracks, fairly steep hills, up to 13 kms
- MEDIUM/HARD Rough tracks, steep hills, possibly rock scrambling & creek crossings, 13+ kms
- HARD Up to 8 hrs, rough terrain, possibility no tracks; for fit & capable walkers
- EXPLORATORY Walks in terrain unfamiliar to leader, fit & capable walkers only

NATURE OF TERRAIN: Please

- GOOD WALKING TRACK G
- HILLY H
- ROUGH TRACK RT
- NO TRACK NT
- CREEK CROSSING CKx
- ROCK SCRAMBLING RS

WALK TIME 3 hrs TOTAL TIME 4 hrs WALK DISTANCE 6 kms DRIVE 40 kms
(return from BB)

ASSEMBLY POINT & DEPARTURE TIMES: BATEMANS BAY (CP) 0930 hrs

Will you be at CP? Yes / No

MOGO _____ hrs MORUYA (CPM) _____ hrs

Degree of Difficulty 1/1

OTHER MEETING PLACE _____ at _____ hrs

ADDITIONAL (eg. Barbecue, Swimming, etc) Optional lunch after walk in Nelson Park

ROUGH MAP OF ROUTE (either attach a photocopy to scale of the map with route marked; or draw a facsimile of the route in the space below; or give a description of walk using grid references, eg. (Kioloa map) START at 573674 (18 Mile Peg Rd) Walk east to 582672 (road junction on right) turn south - follow road to 489663 take left fork to 586669 etc.)

List State Forests traversed (so that BBBW can request that no hunting permits be issued for those forests on that day.)
From the start walk north east along Black Flat Rd to track on left at ~~364~~ 364 558. Follow ^{this} track to track on left at 358 571. Walk down hill to Billy's Hut ruins at 355 571. To return to cars take track to south cross dry creek + follow track south up hill back to Black Flat Rd at 357 551. Then left to cars

Walks Organiser's Use Only

DATE ALLOCATED 17 November WALK NO. 07.85.F07.7

WALK APPROVED [Signature] (Walks Organiser) PASSENGER CONTRIBUTION BB \$ 3.00 Other \$ _____

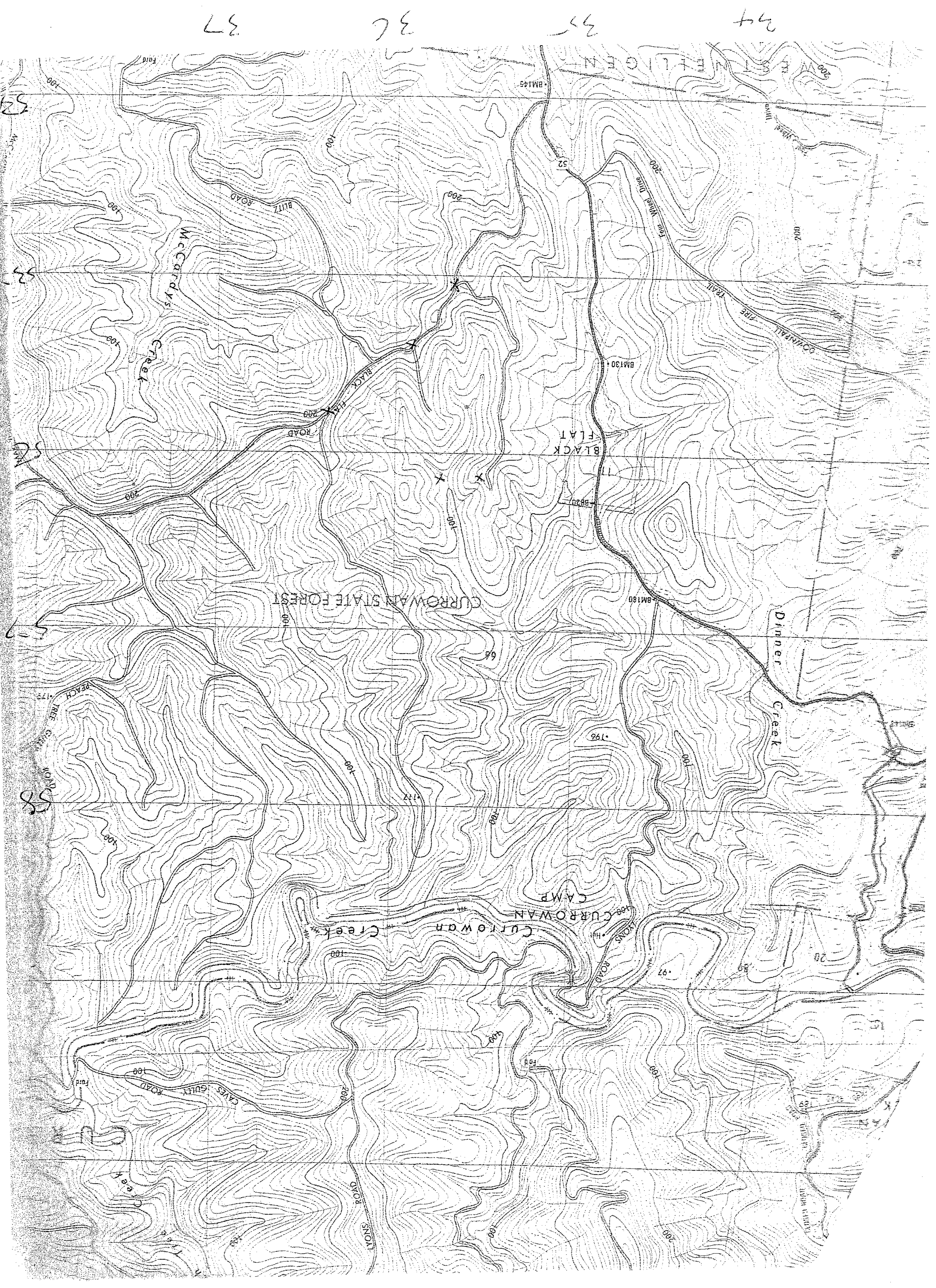

37

36

35

34

51

52