

**BATEMANS BAY BUSHWALKERS INC. 2008-017**

**WALK PROPOSAL FORM**

Please complete form with as much detail as possible and pass it to Walks Organiser or post to BBBW, PO Box 838, B Bay, 2536 by due date shown on Programme. Please use black pen/biro, for better photocopying. Thank you.

Walks Organiser: Geoff Mitchell, 5B Fern Drive  
South Durras 2536. Tel: 4478 6878  
Assistant: Bob Thurbon, 38 Dell Parade  
Moruya S Hd 2537. Tel. 4474 4170

PROPOSED DATE/S THURSDAY 20 MARCH 08 DATE LAST WALKED / NEW WALK 16/3/06

NAME OF WALK MENGA NATIONAL PARK - PINKWOODS WALK

MAP/S (eg. Kioloa) New Series (GDA94) \_\_\_\_\_ or Old Series (AGD66) MENGA

GRID REFERENCE (Start) AND (Finish) 644 567 CAR SHUFFLE? Yes  No

WALK LEADER/S MARY + STAN MARCHANT Telephone 44 781 092

Do you wish to be issued with a BBBW GPS for this walk?  Yes / No  
It is compulsory to carry a BBBW (or your own) GPS and spare batteries on all BBBW walks

WALK GRADING: Please ✓  
EASY  Good tracks, relatively flat terrain, up to 7 kms  
EASY/MEDIUM  Good tracks, some hills or more difficult sections  
MEDIUM  Rougher tracks, fairly steep hills, up to 13 kms  
MEDIUM/HARD  Rough tracks, steep hills, possibly rock scrambling & creek crossings, 13+ kms  
HARD  Up to 8 hrs, rough terrain, possibility no tracks; for fit & capable walkers  
EXPLORATORY  Walks in terrain unfamiliar to leader, fit & capable walkers only

NATURE OF TERRAIN: Please ✓  
GOOD WALKING TRACK  G  
HILLY  H  
ROUGH TRACK  RT  
NO TRACK  NT  
CREEK CROSSING  CkX  
ROCK SCRAMBLING  RS  
BEACH WALKING  BW

WALK TIME 3 hrs TOTAL TIME 4.5 hrs WALK DISTANCE 9 kms DRIVE 108 kms  
(return from BB)

ASSEMBLY POINT & DEPARTURE TIMES: BATEMANS BAY (CP) 0830 hrs Will you be at CP? Yes  No

MOGO \_\_\_\_\_ hrs MORUYA (CPM) \_\_\_\_\_ hrs Degree of Difficulty 12

OTHER MEETING PLACE NELLIGEN RIVER BANIL PARK 0845 at 0845 hrs

ADDITIONAL (eg. Barbecue, Swimming, etc) LUNCH AFTER WALK, PITONS LEADER RE POSSIBLE BBQ

BR&F

ROUGH MAP OF ROUTE (either attach a photocopy to scale of the map with route marked; or draw a facsimile of the route in the space below; or give a description of walk using grid references, eg. (Kioloa map) START at 573674 (18 Mile Peg Rd) Walk east to 582672 (road junction on right) turn south – follow road to 489663 take left fork to 586669 etc.)

LIST ANY STATE FORESTS TRAVERSED (so BBBW can request that hunting permits not be issued in those forests that day).

*SEE ATTACHED MAP.*

Walks Organiser's Use Only  
DATE ALLOCATED 20/3/08 WALK NO. 08-16-E-12  
WALK APPROVED [Signature] (Walks Organiser) PASSENGER CONTRIBUTION BB \$ 8 Other \$ \_\_\_\_\_  
Rev June '07



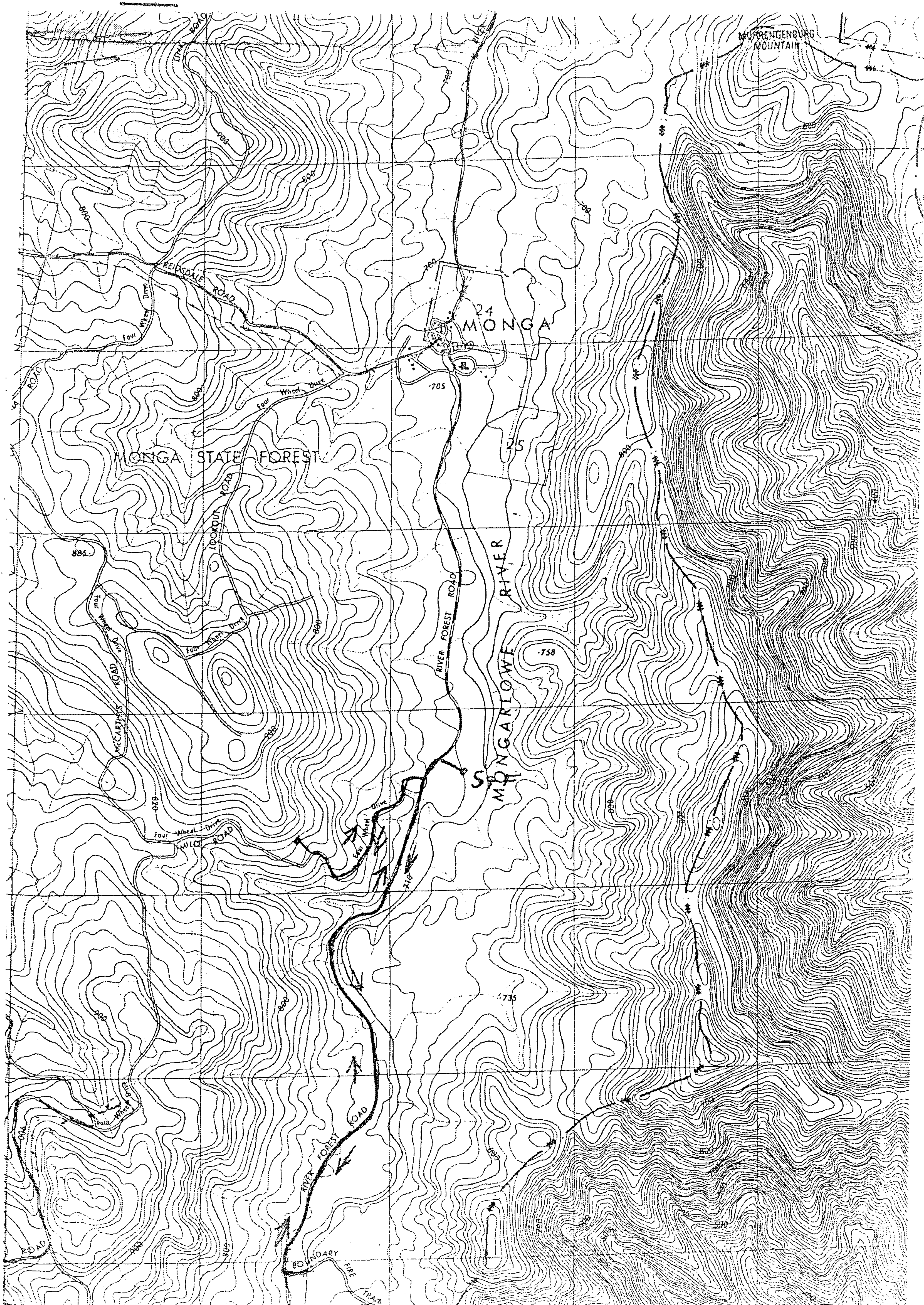

MORRENGENBURG MOUNTAIN

24 MONGA

MONGA STATE FOREST

RIVER FOREST ROAD  
MONGARLOWE RIVER

BOUNDARY FIRE TRACK

886

705

25

758

735

MILLERS ROAD

REIDVALE ROAD

LOCKYER ROAD

RIVER FOREST ROAD

MCCARTHY ROAD

MILLERS ROAD

ROAD