

WALK PROPOSAL FORM

Please complete form with as much detail as possible and pass it to Walks Organiser or the Assistant Walks Organiser by due date shown on Program. Please use black pen/biro, otherwise it doesn't photocopy well. Thank You.

Walks Organiser: Geoff Mitchell, 5B Fern Drive South Durras 2536. Tel: 4478 6878 Assistant: Bob Thurbon, 38 Dell Parade Moruya S Head 2537. Tel: 4474 4170

PROPOSED DATE/S 13 July 08 DATE LAST WALKED / NEW WALK 31.08.06

NAME OF WALK Burri Road to Tomakin Rd & return

MAP/S (eg. Kioloa) New Series (GDA94) or Old Series (AGD66) CMA Mogo

GRID REFERENCE (Start) 474361 (Finish) same CAR SHUFFLE? Yes / No

WALK LEADER/S Hugh & Margaret McCintock Telephone 44712318

Do you wish to be issued with a BBBW GPS for this walk? Yes / No It is compulsory to carry a BBBW (or your own) GPS and spare batteries on all BBBW walks

WALK GRADING: Please check

- EASY () Good tracks, relatively flat terrain, up to 7 kms
EASY/MEDIUM () Good tracks, some hills or more difficult sections
MEDIUM (x) Rougher tracks, fairly steep hills, up to 13 kms
MEDIUM/HARD () Rough tracks, steep hills, possibly rock scrambling & creek crossings, 13+ kms
HARD () Up to 8 hrs, rough terrain, possibility no tracks; for fit & capable walkers
EXPLORATORY () Walks in terrain unfamiliar to leader, fit & capable walkers only

NATURE OF TERRAIN: Please check

- GOOD WALKING TRACK (x) G
HILLY (x) H
ROUGH TRACK () RT
NO TRACK () NT
CREEK CROSSING () CKx
ROCK SCRAMBLING () RS
BEACH WALKING () BW

WALK TIME 4 hrs TOTAL TIME 4.5+ hrs WALK DISTANCE 12 kms DRIVE 12 kms (return from BB)

ASSEMBLY POINT & DEPARTURE TIMES: BATEMANS BAY (CP) XX0900 hrs Will you be at CP? Yes / No

MOGO - hrs MORUYA (CPM) - hrs Degree of Difficulty 2.2

OTHER MEETING PLACE 62 Burri Rd Malua Bay at 0930 hrs

ADDITIONAL (eg. Barbecue, Swimming, etc) BBQ lunch at leaders' home

BR&F

ROUGH MAP OF ROUTE (either attach a photocopy to scale of the map with route marked; or draw a facsimile of the route in the space below; or give a description of walk using grid references, eg. (Kioloa map) START at 573674 (18 Mile Peg Rd) Walk east to 582672 (road junction on right) turn south - follow road to 489663 take left fork to 586669 etc.)

LIST ANY STATE FORESTS TRAVERSED. Mogo S.F.

Walks Organiser's Use Only

DATE ALLOCATED 13 July 08 WALK NO. 08.049.M.9

WALK APPROVED [Signature] (Walks Organiser) PASSENGER CONTRIBUTION BB \$ 1.00 Other \$

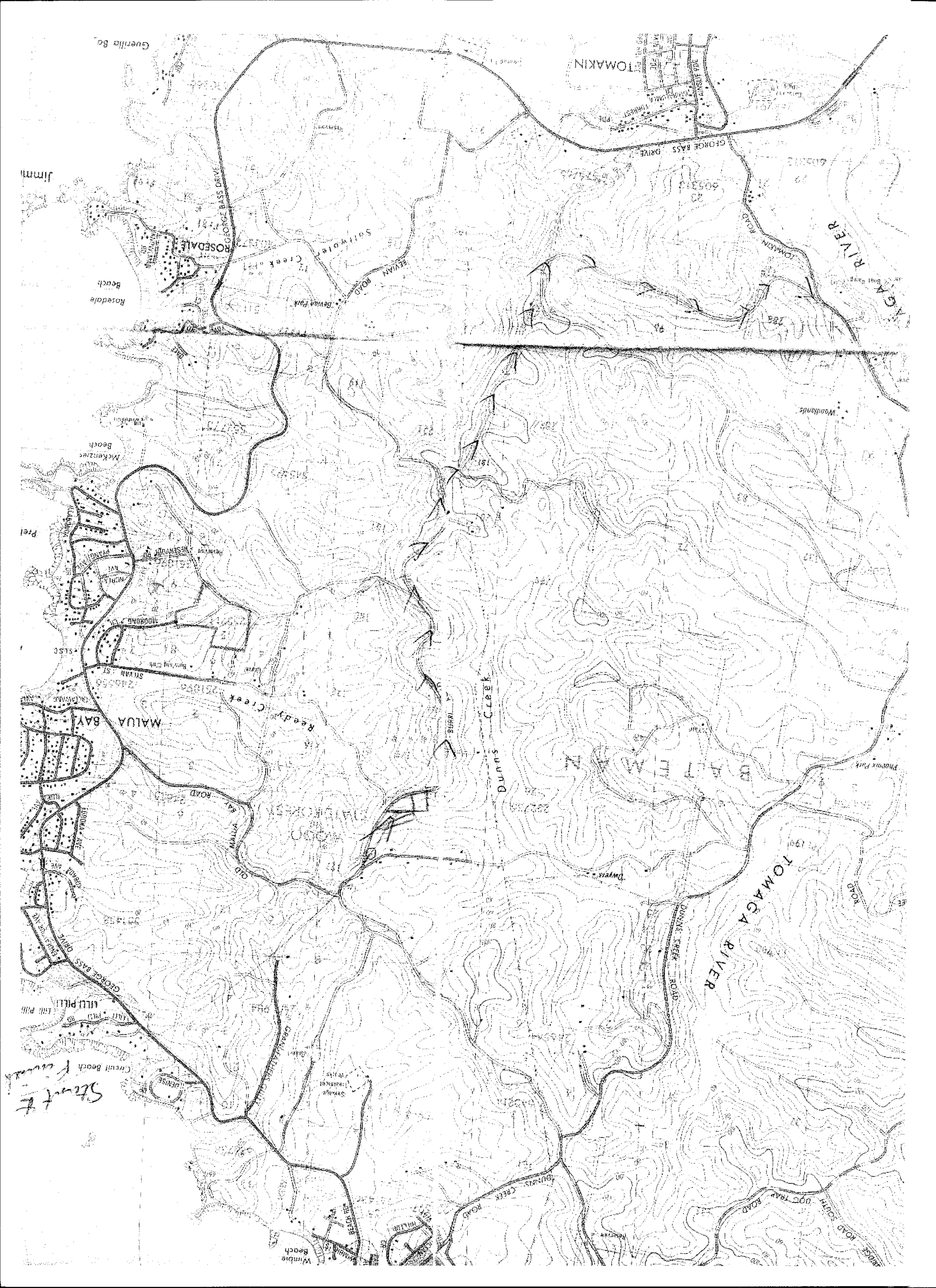

Guerilla Ba

TOMAKIN

GEORGE BASS DRIVE

ROSEDALE

Sullivan's Creek

BEWMAN ROAD

TOMAGA RIVER

Rosedale Beach

Mckenzie Beach

MALUA BAY

Reedy Creek

Duns Creek

TOMAGA RIVER

GEORGE BASS DRIVE

MILL PILLI

Crested Beach

Street 7

Wimbie Beach

Wimbie Beach

DUNN'S CREEK ROAD

ROAD SOUTH OF TRAIL