

**BATEMANS BAY BUSHWALKERS INC.** *2009.035*  
**WALK PROPOSAL FORM**

Please complete form with as much detail as possible and pass it to Walks Organiser or the Assistant Walks Organiser by due date shown on Program. Please use black pen/ biro, otherwise it doesn't photocopy well. Thank You.

Walks Organiser: Geoff Mitchell, 5B Fern Drive  
 South Durras 2536. Tel: 4478 6878  
 Assistant: Bob Thurbon, 38 Dell Parade  
 Moruya S Head 2537. Tel: 4474 4170

PROPOSED DATE/S Thursday 11 June 2009 DATE LAST WALKED / NEW WALK \_\_\_\_\_

NAME OF WALK Bolara Rd + Paradise Creek

MAP/S (eg. Kioloa) New Series (GDA94) Nelyga or Old Series (AGD66) \_\_\_\_\_

GRID REFERENCE (Start) 350502 (Finish) \_\_\_\_\_ CAR SHUFFLE? Yes  No

WALK LEADER/S Mary + Stan Marchant Telephone 44781092

Do you wish to be issued with a BBBW GPS for this walk?  Yes /  No  
 It is compulsory to carry a BBBW (or your own) GPS and spare batteries on all BBBW walks

WALK GRADING: Please   
 EASY ( ) Good tracks, relatively flat terrain  
 EASY/MEDIUM ( ) Good tracks, some hills or more difficult sections  
 MEDIUM ( ) Rougher tracks, fairly steep hills  
 MEDIUM/HARD  Rough tracks, steep hills, possibly rock scrambling & creek crossings  
 HARD ( ) Up to 8 hrs, rough terrain, possibility no tracks; for fit & capable walkers  
 EXPLORATORY ( ) Walks in terrain unfamiliar to leader, fit & capable walkers only

NATURE OF TERRAIN: Please   
 GOOD WALKING TRACK  G  
 HILLY  H  
 ROUGH TRACK  RT  
 NO TRACK  NT  
 CREEK CROSSING  CKx  
 ROCK SCRAMBLING  RS  
 BEACH WALKING  BW

WALK TIME 4.5 hrs TOTAL TIME 5.5 hrs WALK DISTANCE 14 kms DRIVE 30 kms  
 (return from BB)

ASSEMBLY POINT & DEPARTURE TIMES: BATEMANS BAY (CP) 0900 hrs Will you be at CP? Yes  No

MOGO \_\_\_\_\_ hrs MORUYA (CPM) \_\_\_\_\_ hrs Degree of Difficulty 26

OTHER MEETING PLACE Nelyga Wharf 0915 at \_\_\_\_\_ hrs

ADDITIONAL (eg. Barbecue, Swimming, etc) \_\_\_\_\_

BR&F

ROUGH MAP OF ROUTE (either attach a photocopy to scale of the map with route marked; or draw a facsimile of the route in the space below; or give a description of walk using grid references, eg. (Kioloa map) START at 573674 (18 Mile Peg Rd) Walk east to 582672 (road junction on right) turn south - follow road to 489663 take left fork to 586669 etc.)

LIST ANY STATE FORESTS TRAVERSED.  
350/502 jnc of Old Bolara Rd + Paradise Rd. Walk along road to ford. Turn off to (R) approx 50m from ford (339/480) Track little indistinct at start - take track fairly steep climb up to Bolara Mtn Rd at 335/463. Turn (L) walk along road, passing just below Sugarleaf Hill, past Battened Possum Rd (356/469). Turn off road at 356/478 [track on (L)] work way down ridge track to 350/484 (Lunch) Take old track to (R) that follows around hill (walk approx 100m) turn off track & head to creek junction at 348/485 follow creek down to junction with Paradise Creek at 348/487. Cross Paradise Cr and walk down stream thru Creek flat to 348/491 (big tree!) head up small hill to (R). Continue on 348 bearing until you meet fence. <sup>(bank)</sup> ~~Take~~ ~~head~~ Walk along fence line to road. Follow road back to cars. LUNCH at 349480 road back to cars

WALKS ORGANISER'S USE ONLY DATE ALLOCATED 11 June WALK NO. 09.35.17H.8

WALK APPROVED \_\_\_\_\_ PASSENGER CONTRIBUTION BB \$ 3.00 Other \$ \_\_\_\_\_  
 (Walks Organiser)

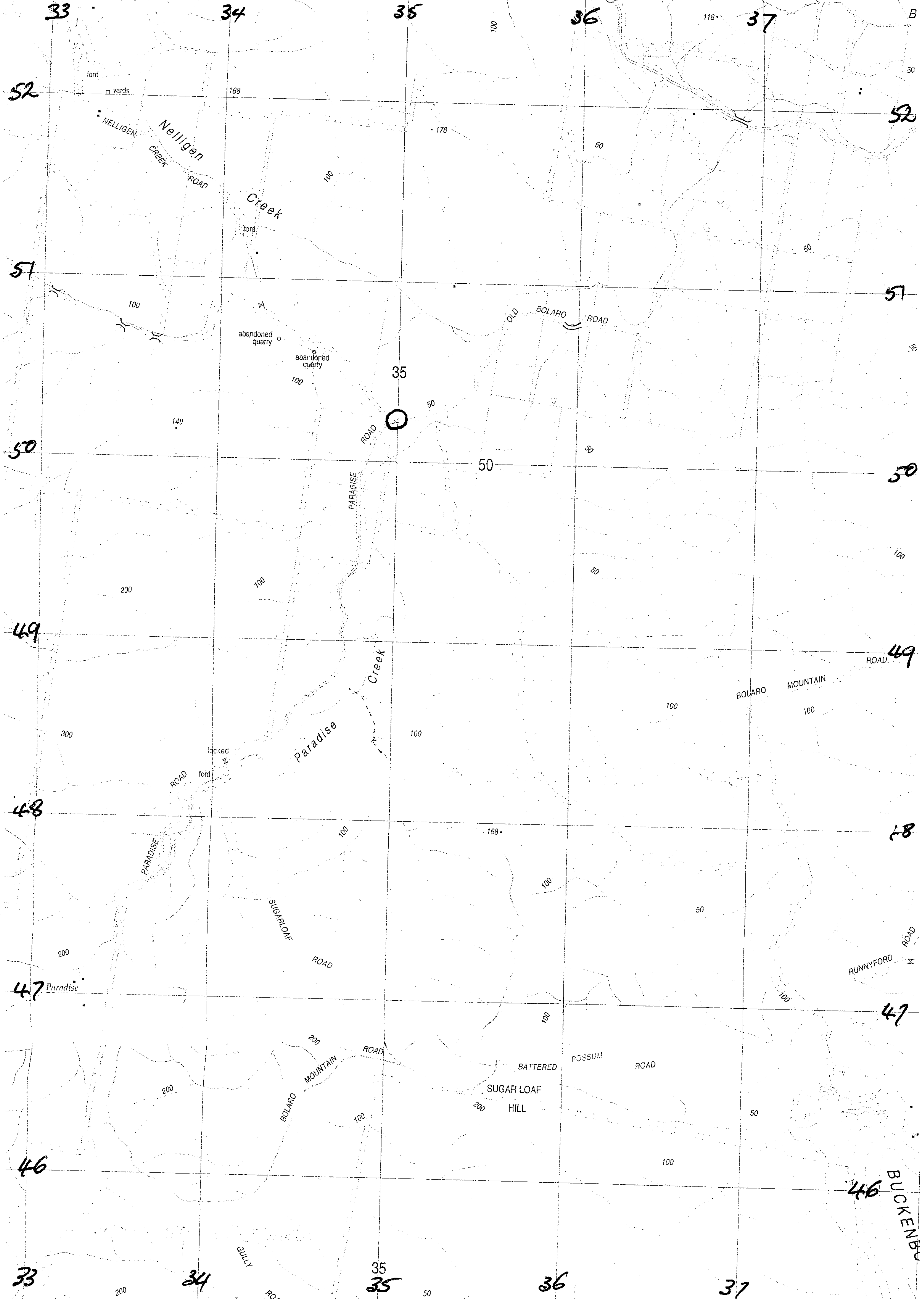

33

34

35

36

37

B

52

52

51

51

50

50

49

49

48

48

47

47

46

46

33

34

35

36

37

ford  
yards

Nelligen  
Creek  
Road

Creek

abandoned  
quarry

Paradise  
Road

Old Bolaro  
Road

Paradise  
Creek

Bolaro  
Mountain  
Road

Paradise  
Road

Sugarloaf  
Road

Runnyford  
Road

Bolaro  
Mountain  
Road

Battered  
Possum  
Road

Sugar Loaf  
Hill

Buckenbury  
Road

Gully  
Road

35

35

200

200

300

100

100

100

50

50

50

168

50

50

50

50

100

100

50

100

200

100

200

100

50

118

178

149

locked  
ford