

BATEMANS BAY BUSHWALKERS INC. 2009.043
WALK PROPOSAL FORM

Please complete form with as much detail as possible and pass it to Walks Organiser or the Assistant Walks Organiser by due date shown on Program.
Please use black pen/biro, otherwise it doesn't photocopy well. Thank You.

Walks Organiser: Geoff Mitchell, 5B Fern Drive
South Durras 2536. Tel: 4478 6878
Assistant: Bob Thurbon, 38 Dell Parade
Moruya S Head 2537. Tel: 4474 4170

PROPOSED DATE/S Sunday 12 July **DATE LAST WALKED / NEW WALK** _____

NAME OF WALK Budawang Wilderness Walk

MAP/S (eg. Kioloa) **New Series (GDA94)** _____ **or Old Series (AGD66)** Brown Mountain

GRID REFERENCE (Start) 323 681 **(Finish)** 337 704 **CAR SHUFFLE?** Yes / No

WALK LEADER/S Geoff + Elizabeth Mitchell **Telephone** 4478 6878

Do you wish to be issued with a BBBW GPS for this walk? Yes / No
It is compulsory to carry a BBBW (or your own) GPS and spare batteries on all BBBW walks

WALK GRADING: Please
EASY () Good tracks, relatively flat terrain
EASY/MEDIUM () Good tracks, some hills or more difficult sections
MEDIUM () Rougher tracks, fairly steep hills
MEDIUM/HARD () Rough tracks, steep hills, possibly rock scrambling & creek crossings
HARD () Up to 8 hrs, rough terrain, possibility no tracks; for fit & capable walkers
EXPLORATORY () Walks in terrain unfamiliar to leader, fit & capable walkers only

NATURE OF TERRAIN: Please
GOOD WALKING TRACK () G
HILLY () H
ROUGH TRACK () RT
NO TRACK () NT
CREEK CROSSING () CKx
ROCK SCRAMBLING () RS
BEACH WALKING () BW

WALK TIME 3.5 hrs **TOTAL TIME** 5.5 hrs **WALK DISTANCE** 11 kms **DRIVE** 80 kms
(return from BB)

ASSEMBLY POINT & DEPARTURE TIMES: BATEMANS BAY (CP) 09 00 hrs **Will you be at CP?** Yes / No

MOGO _____ hrs **MORUYA (CPM)** _____ hrs **Degree of Difficulty** 21 25

OTHER MEETING PLACE _____ at _____ hrs

ADDITIONAL (eg. Barbecue, Swimming, etc) Car Shuttle

BR&F

ROUGH MAP OF ROUTE (either attach a photocopy to scale of the map with route marked; or draw a facsimile of the route in the space below; or give a description of walk using grid references, eg. (Kioloa map) START at 573674 (18 Mile Peg Rd) Walk east to 582672 (road junction on right) turn south - follow road to 489663 take left fork to 586669 etc.)
LIST ANY STATE FORESTS TRAVERSED.

Walks Organiser's Use Only
DATE ALLOCATED 12 July **WALK NO.** 09.043.M.
WALK APPROVED [Signature] **PASSENGER CONTRIBUTION** **BB \$** 4.50 **Other \$** _____
(Walks Organiser) 4.00

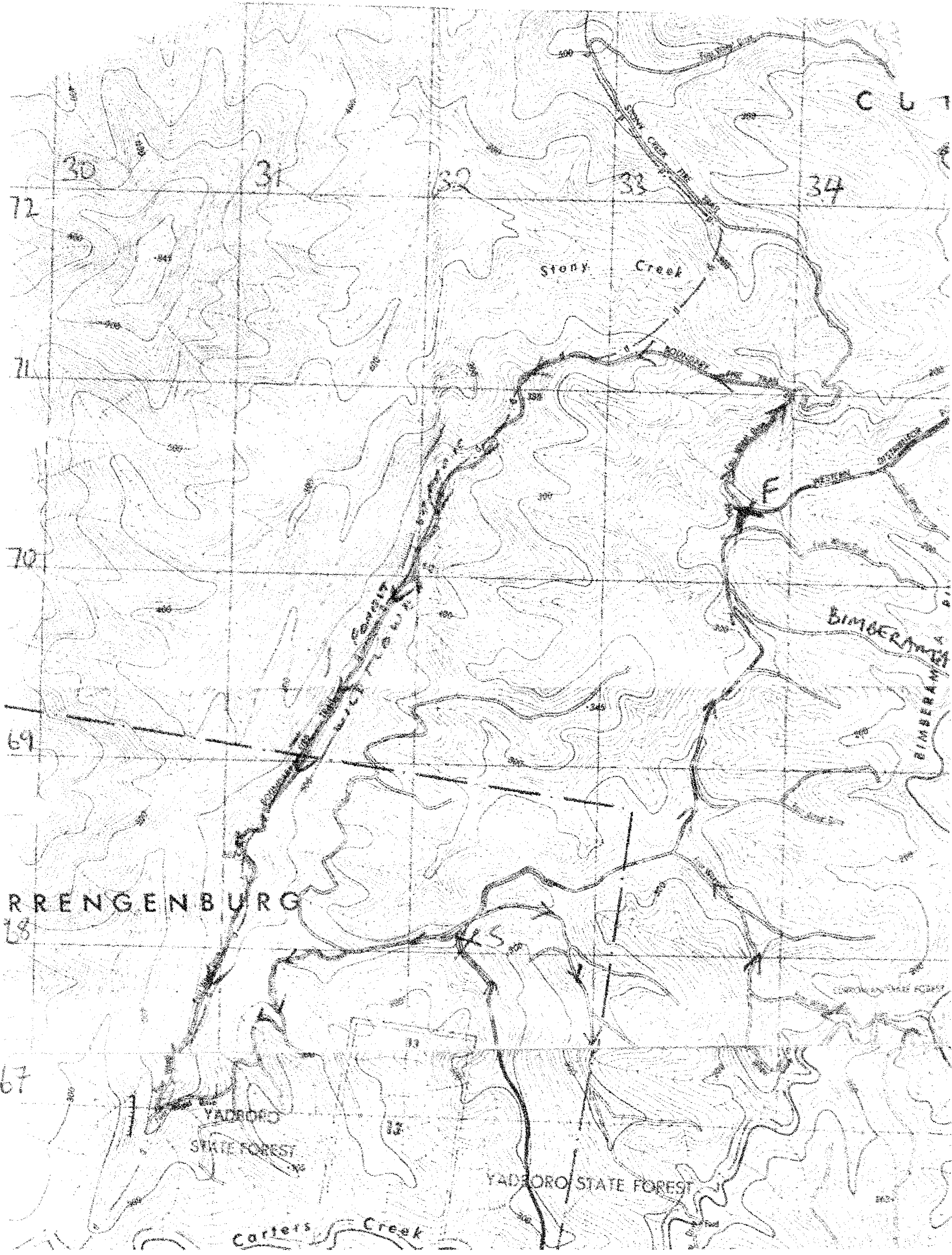

CUT

30

31

32

33

34

72

71

70

69

RRENGENBURG

68

67

YADORO STATE FOREST

YADORO STATE FOREST

Stony Creek

Carters Creek

BIMBERMAN

CORRECTION

F