

WALK PROPOSAL FORM

Please complete form with as much detail as possible and pass it to Walks Organiser or the Assistant Walks Organiser by due date shown on Program. Please use black pen/ biro, otherwise it doesn't photocopy well. Thank You.

Walks Organiser: Geoff Mitchell, 5B Fern Drive South Durras 2536. Tel: 4478 6878 Assistant: Bob Thurbon, 38 Dell Parade Moruya S Head 2537. Tel: 4474 4170

PROPOSED DATE/S Wednesday 15 July 09 DATE LAST WALKED / NEW WALK 23 JUNE 2005

NAME OF WALK SALTWATER CR / RUNNY FORD RD AREA

MAP/S (eg. Kioloa) New Series (GDA94) or Old Series (AGD66) MOGO NELLIGEN

GRID REFERENCE (Start) 412 404 (Finish) " CAR SHUFFLE? Yes (No)

WALK LEADER/S R RICHARDS Telephone 44 716675

Do you wish to be issued with a BBBW GPS for this walk? Yes (No) It is compulsory to carry a BBBW (or your own) GPS and spare batteries on all BBBW walks

WALK GRADING: Please check EASY, EASY/MEDIUM, MEDIUM, MEDIUM/HARD, HARD, EXPLORATORY with descriptions of terrain difficulty.

NATURE OF TERRAIN: Please check GOOD WALKING TRACK, HILLY, ROUGH TRACK, NO TRACK, CREEK CROSSING, ROCK SCRAMBLING, BEACH WALKING with codes G, H, RT, NT, CKx, RS, BW.

WALK TIME 4 hrs TOTAL TIME 4.5 hrs WALK DISTANCE 12 kms DRIVE 22 kms (return from BB)

ASSEMBLY POINT & DEPARTURE TIMES: BATEMANS BAY (CP) 9.15 hrs Will you be at CP? Yes (No)

MOGO hrs MORUYA (CPM) hrs Degree of Difficulty 2.2

OTHER MEETING PLACE CNR RUNNY FORD RD + PRINCES HWY at 9.30 hrs

ADDITIONAL (eg. Barbecue, Swimming, etc)

BR&F

ROUGH MAP OF ROUTE (either attach a photocopy to scale of the map with route marked; or draw a facsimile of the route in the space below; or give a description of walk using grid references, eg. (Kioloa map) START at 573674 (18 Mile Peg Rd) Walk east to 582672 (road junction on right) turn south - follow road to 489663 take left fork to 586669 etc.)

LIST ANY STATE FORESTS TRAVERSED.

Walks Organiser's Use Only

DATE ALLOCATED 15 July WALK NO. 09.044.17.928

WALK APPROVED (Walks Organiser) PASSENGER CONTRIBUTION BB \$ 2.00 Other \$



37

38

39

40

41

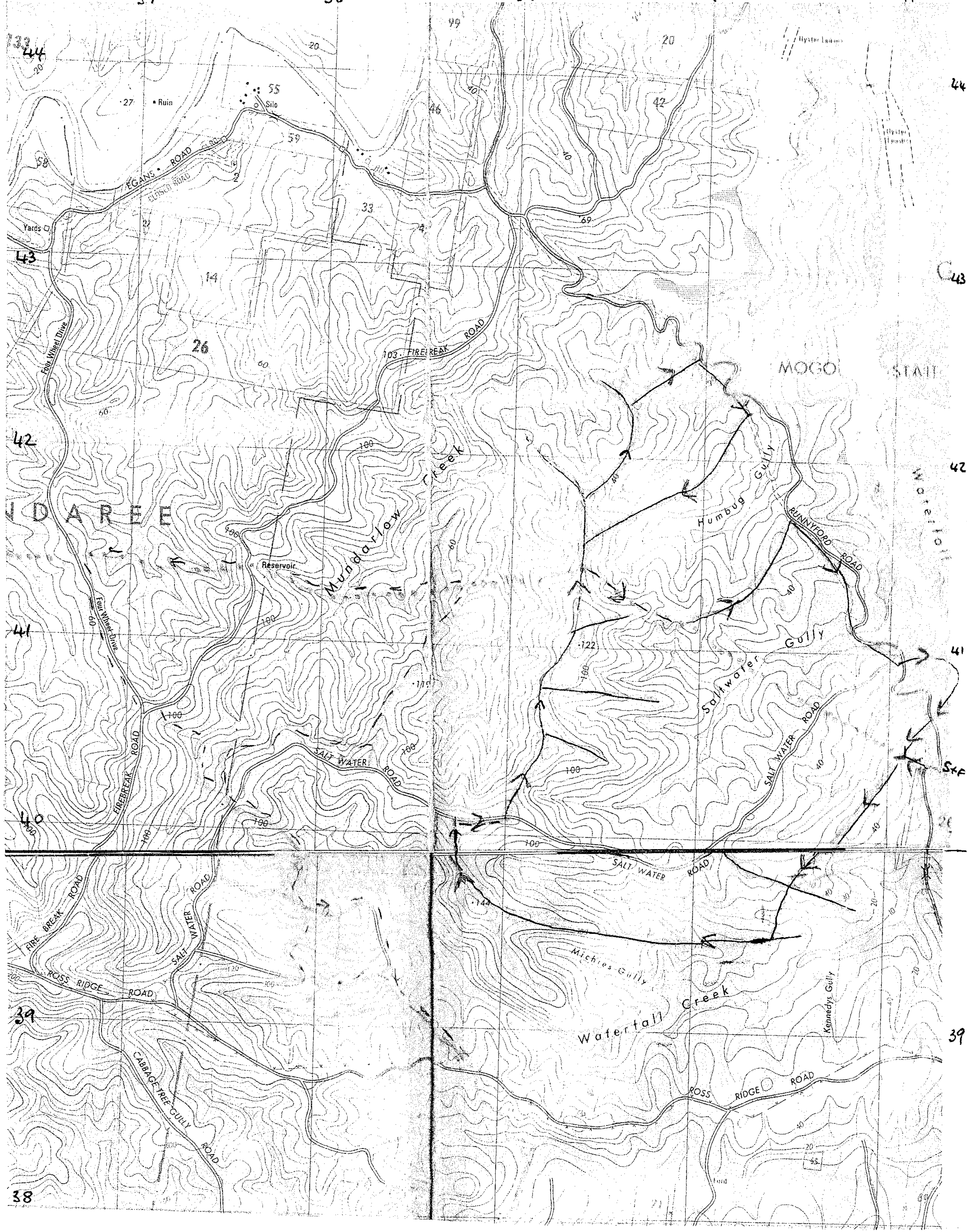

IDA REE

MOGO STATE

39

38

39

42

41

40

39

38

37

36

35

34

33

32

31

30

29

28

27

26

25

24

23

22

21

20

19

18

17

16

15

14

13

12

11

10

9

8

7

6

5

4

3

2

1

0

-1

-2

-3

-4

-5

-6

-7

-8

-9

-10

-11

-12

-13

-14

-15

-16

-17

-18

-19

-20

-21

-22

-23

-24

-25

-26

-27

-28

-29

-30

-31

-32

-33

-34

-35

-36

-37

-38

-39

-40

-41

-42

-43

-44

-45

-46

-47

-48

-49

-50

-51

-52

-53

-54

-55

-56

-57

-58

-59

-60

-61

-62

-63

-64

-65

-66

-67

-68

-69

-70

-71

-72

-73

-74

-75

-76

-77

-78

-79

-80

-81

-82

-83

-84

-85

-86

-87

-88

-89

-90

-91

-92

-93

-94

-95

-96

-97

-98

-99

-100

-101

-102

-103

-104

-105

-106

-107

-108

-109

-110

-111

-112

-113

-114

-115

-116

-117

-118

-119

-120

-121

-122

-123

-124

-125

-126

-127

-128

-129

-130

-131

-132

-133

-134

-135

-136

-137

-138

-139

-140

-141

-142

-143

-144

-145

-146

-147

-148

-149

-150

-151

-152

-153

-154

-155

-156

-157

-158

-159

-160

-161

-162

-163

-164

-165

-166

-167

-168

-169

-170

-171

-172

-173

-174

-175

-176

-177

-178

-179

-180

-181

-182

-183

-184

-185

-186

-187

-188

-189

-190

-191

-192

-193

-194

-195

-196

-197

-198

-199

-200

-201

-202

-203

-204

-205

-206

-207

-208

-209

-210

-211

-212

-213

-214

-215

-216

-217

-218

-219

-220

-221

-222

-223

-224

-225

-226

-227

-228

-229

-230

-231

-232

-233

-234

-235

-236

-237

-238

-239

-240

-241

-242

-243

-244

-245

-246

-247

-248

-249

-250

-251

-252

-253

-254

-255

-256

-257

-258