

BATEMANS BAY BUSHWALKERS INC. 2010-069
WALK PROPOSAL FORM

Please complete form with as much detail as possible and pass it to Walks Organiser or the Assistant Walks Organiser by due date shown on Program. Please use black pen/biro, otherwise it doesn't photocopy well. Thank You.

Walks Organiser: ~~Geoff Mitchell, 55 Fern Drive, South Durras, 2530. Tel: 4478 6878~~
 Assistant: Bob Thurbon, 38 Dell Parade, Moruya S Head 2537. Tel: 4474 4170

PROPOSED DATE/S Sunday 26 SEPT 2010 DATE LAST WALKED / NEW WALK: 1/10/09

NAME OF WALK SPRING CREEK ORCHIDS

MAP/S (eg. Kioloa) New Series (GDA94) _____ or Old Series (AGD66) CURROWAN & NELLIGEN

GRID REFERENCE (Start) 354 531 (Finish) SAME CAR SHUFFLE? Yes / No

WALK LEADER/S BETTY RICHARDS Telephone 44716675

Do you wish to be issued with a BBBW GPS for this walk? Yes / No
 It is compulsory to carry a BBBW (or your own) GPS and spare batteries on all BBBW walks

WALK GRADING: Please ✓
 EASY () Good tracks, relatively flat terrain
 EASY/MEDIUM () Good tracks, some hills or more difficult sections
 MEDIUM (✓) Rougher tracks, fairly steep hills
 MEDIUM/HARD () Rough tracks, steep hills, possibly rock scrambling & creek crossings,
 HARD () Up to 8 hrs, rough terrain, possibility no tracks; for fit & capable walkers
 EXPLORATORY () Walks in terrain unfamiliar to leader, fit & capable walkers only

NATURE OF TERRAIN: Please ✓
 GOOD WALKING TRACK (✓) G
 HILLY (✓) H
 ROUGH TRACK (✓) RT
 NO TRACK (✓) NT
 CREEK CROSSING (✓) CKx
 ROCK SCRAMBLING (✓) RS
 BEACH WALKING () BW

WALK TIME 4 hrs TOTAL TIME 5 hrs WALK DISTANCE 10 kms DRIVE 35 kms
 (return from BB)

ASSEMBLY POINT & DEPARTURE TIMES: BATEMANS BAY (CP) 9.30 hrs Will you be at CP? Yes / No

MOGO _____ hrs MORUYA (CPM) _____ hrs Degree of Difficulty17.....

OTHER MEETING PLACE _____ at _____ hrs

ADDITIONAL (eg. Barbecue, Swimming, etc) _____

BR&F

ROUGH MAP OF ROUTE (either attach a photocopy to scale of the map with route marked; or draw a facsimile of the route in the space below; or give a description of walk using grid references, eg. (Kioloa map) START at 573674 (18 Mile Peg Rd) Walk east to 582672 (road junction on right) turn south – follow road to 489663 take left fork to 586669 etc.)

LIST ANY STATE FORESTS TRAVERSED.

Walks Organiser's Use Only Sunday 26/9/2010

DATE ALLOCATED _____ WALK NO. 10.69 M. 7+8

WALK APPROVED Bob Thurbon (Walks Organiser) PASSENGER CONTRIBUTION BB \$ 2 Other \$ _____

CURROWAN MAP

NELLAGEN MAP

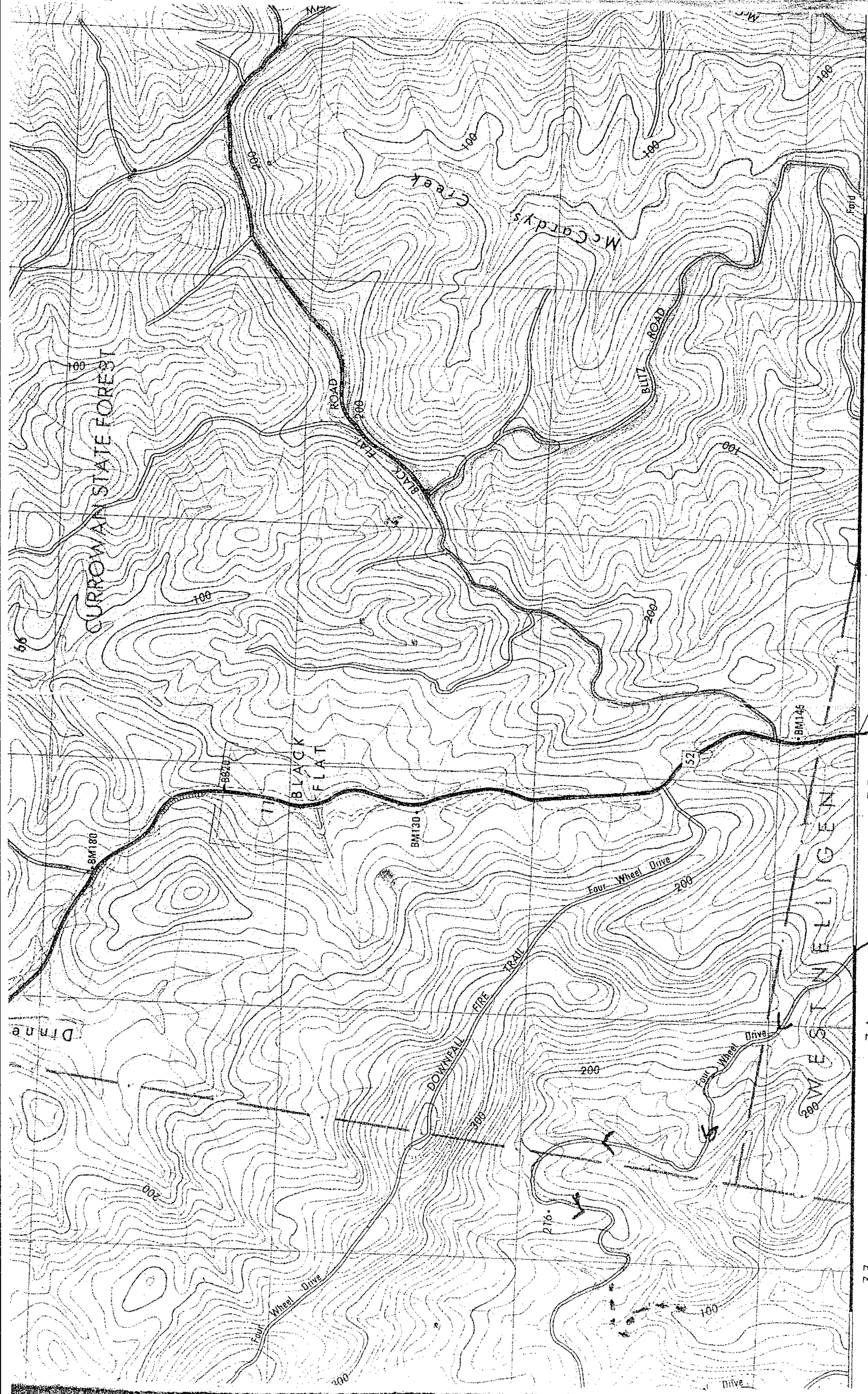

33 34 35 36 37 38

BATEMANS BAY 18km NELLIGEN 8km 05'

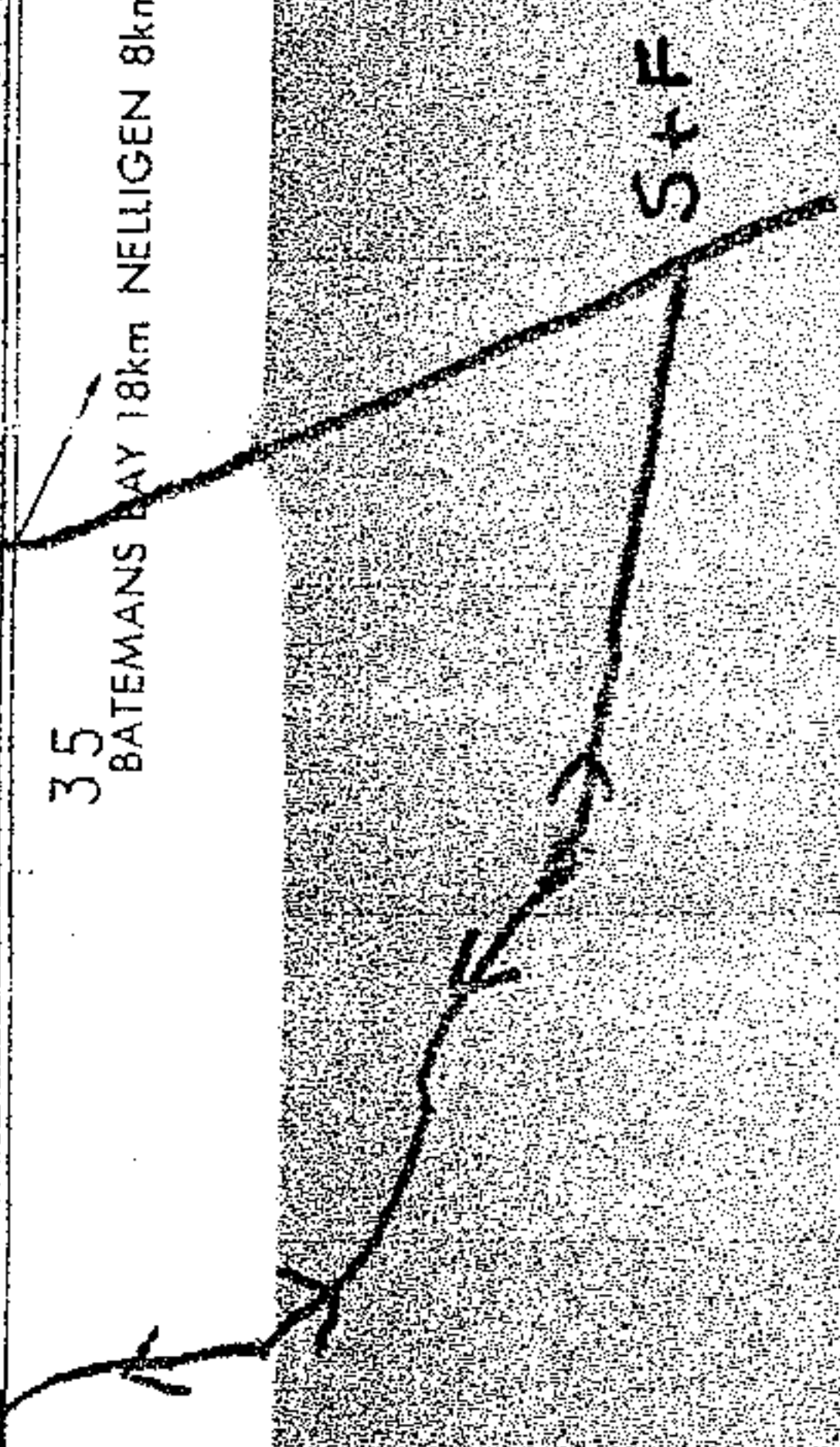

STF