

BATEMANS BAY BUSHWALKERS INC. 2010-070

WALK PROPOSAL FORM

Please complete form with as much detail as possible and pass it to the Walks Organiser or the Assistant Walks Organiser by due date shown on Program. Please use black pen/ biro, otherwise it doesn't photocopy well. Thank You.

Walks Organiser: Bob Thurbon, 38 Dell Parade Moruya S Head 2537 Tel 4474 4170 Assistant: Ted Gosbell, 5 Nurla Avenue Malua Bay, 2536. Tel: 44712788

PROPOSED DATE/S 29. 9. 2010 DATE LAST WALKED / NEW WALK 4/11/06

NAME OF WALK BOAG ROAD + BEHIND THE TRACKS (2ways?)

MAP/S (eg. Kioloa) New Series (GDA94) KIOLA 110WA / or Old Series (AGD66) TABOURIE

GRID REFERENCE (Start) 563 / 683 (Finish) 563 / 683 CAR SHUFFLE? Yes / No (No)

WALK LEADER/S SHARON MACDONALD Telephone 44786758

Note: It is compulsory to carry a BBBW GPS (or your own) and spare batteries on all BBBW walks Do you wish to be issued with a BBBW GPS for this walk? Yes / No (Yes)

- WALK GRADING: Please ✓ EASY () Good tracks, relatively flat terrain EASY/MEDIUM () Good tracks, some hills or more difficult sections MEDIUM () Rougher tracks, fairly steep hills MEDIUM/HARD () Rough tracks, steep hills, possibly rock scrambling & creek crossings HARD () Up to 8 hrs, rough terrain, possibility no tracks; for fit & capable walkers EXPLORATORY () Walks in terrain unfamiliar to leader, fit & capable walkers only

- NATURE OF TERRAIN: Please ✓ GOOD WALKING TRACK () G HILLY () H ROUGH TRACK () RT NO TRACK () NT CREEK CROSSING () CKX ROCK SCRAMBLING () RS BEACH WALKING () BW

WALK TIME 4 hrs TOTAL TIME 5 hrs WALK DISTANCE 12 kms DRIVE 57 kms (return from BB)

ASSEMBLY POINT & DEPARTURE TIMES: BATEMANS BAY (CP) 9 a.m. hrs Will you be at CP? Yes / No

MOGO hrs MORUYA (CPM) hrs Degree of Difficulty 23

OTHER MEETING PLACE at hrs

ADDITIONAL (eg. Barbecue, Swimming, etc)

BR&F

ROUGH MAP OF ROUTE (either attach a photocopy to scale of the map with route marked; or draw a facsimile of the route in the space below; or give a description of walk using grid references, eg. (Kioloa map) START at 573674 (18 Mile Peg) Walk east to 582672 (road junction on right) turn south follow road to 489663 take left fork to 586669 etc.) LIST ANY STATE FORESTS TRAVERSED.

Walks Organiser's Use Only DATE ALLOCATED 29th Sept 2010 WALK NO. 1070 M 2+3 WALK APPROVED R Thurbon (Walks Organiser) PASSENGER CONTRIBUTION BB \$ 4.00 Other \$

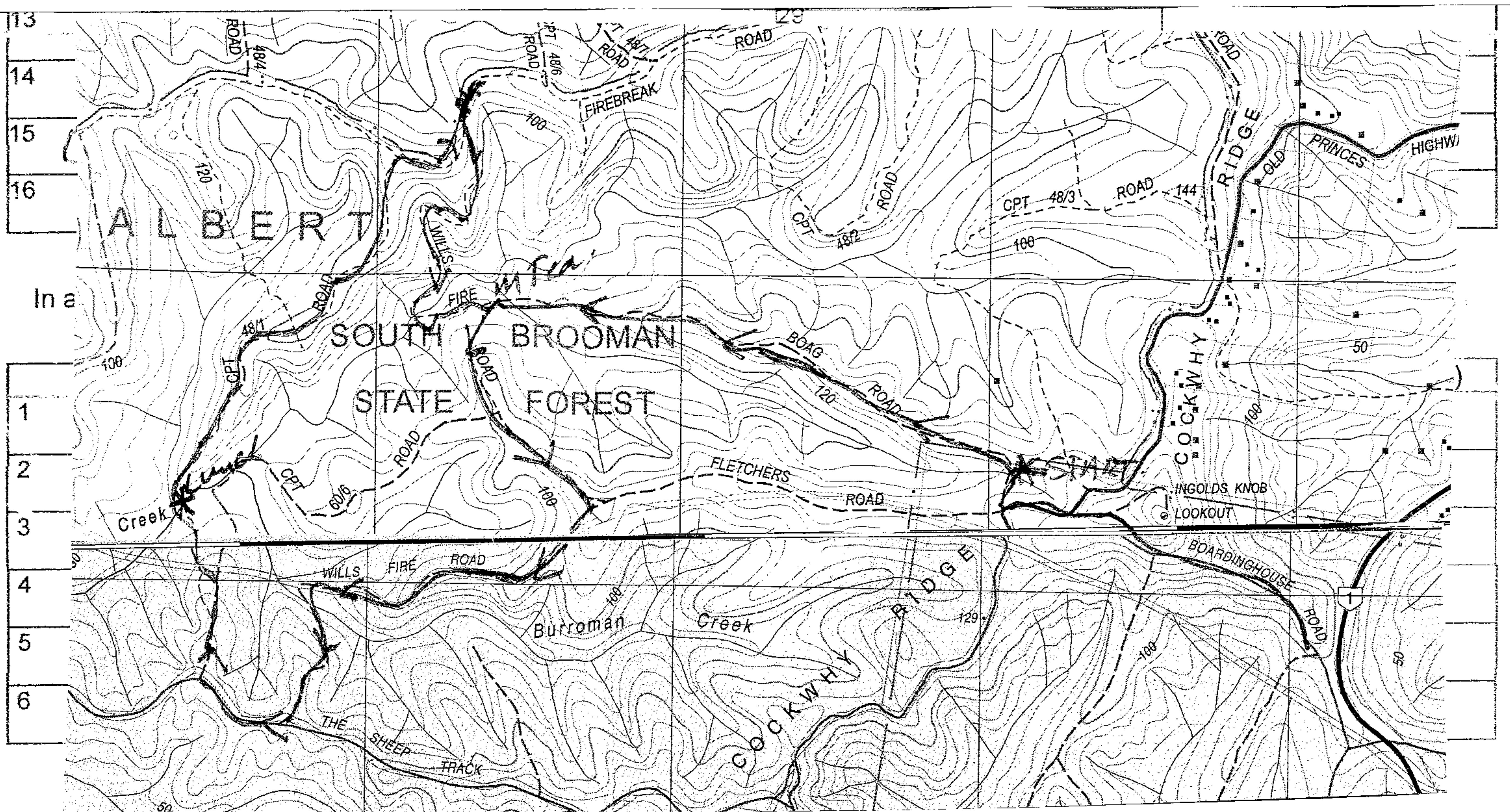

***Each Temporary Member (Visitor) etc. must agree to abide by the Club Rules and pay \$5 for each walk**

Any person under the age of 16 years must be accompanied by a parent or guardian.