

BATEMANS BAY BUSHWALKERS INC.**WALK PROPOSAL FORM**

Please complete form with as much detail as possible and pass it to the Walks Organiser or the Assistant Walks Organiser by due date shown on Program.
 Please use black pen/biro, otherwise it doesn't photocopy well. Thank You.

Walks Organiser:

Bob Thurbon, 38 Dell Parade
 Moruya S Head 2537 Tel 4474 4170
~~Ted Coobell, 5 Nunda Avenue
 Malua Bay, 2536. Tel. 44712700~~

PROPOSED DATE/S ^{22ndh} SATURDAY 9th OCTOBER 2010 DATE LAST WALKED / NEW WALK 17th OCTOBER 2004

NAME OF WALK MONOLITH VALLEY

MAP/S (eg. Kioloa) New Series (GDA94) CORANG or Old Series (AGD66)

GRID REFERENCE (Start) 446877 (Finish) 446877 CAR SHUFFLE? / No

WALK LEADER/S LEN TOMPKINS Telephone 4472 9836

Note: It is compulsory to carry a BBBW GPS (or your own) and spare batteries on all BBBW walks
 Do you wish to be issued with a BBBW GPS for this walk? / No

PLB

WALK GRADING: Please ✓

EASY () Good tracks, relatively flat terrain
 EASY/MEDIUM () Good tracks, some hills or more difficult sections
 MEDIUM () Rougher tracks, fairly steep hills
 MEDIUM/HARD () Rough tracks, steep hills, possibly rock scrambling & creek crossings
 HARD (X) Up to 8 hrs, rough terrain, possibility no tracks; for fit & capable walkers
 EXPLORATORY (X) Walks in terrain unfamiliar to leader, fit & capable walkers only

NATURE OF TERRAIN: Please ✓

GOOD WALKING TRACK (X) G
 HILLY (X) H
 ROUGH TRACK (X) RT
 NO TRACK () NT
 CREEK CROSSING (X) CkX
 ROCK SCRAMBLING (X) RS
 BEACH WALKING

WALK TIME 10 - 11 hrs TOTAL TIME OPTIONAL hrs WALK DISTANCE 15 kms DRIVE 150 kms
 (return from BB)

ASSEMBLY POINT & DEPARTURE TIMES: BATEMANS BAY (CP) _____ hrs Will you be at CP? / No

MOGO _____ hrs MORUYA (CPM) _____ hrs Degree of Difficulty 45

OTHER MEETING PLACE _____ at _____ hrs

ADDITIONAL (eg. Barbecue, Swimming, etc) _____ CAMP OVERNIGHT FRIDAY NIGHT AT LONG GULLY CAMPSITE FOR AN EARLY START
ON SATURDAY MORNING - PARTICIPANTS TO MAKE THEIR OWN WAY TO LONG GULLY ON FRIDAY -
OPTIONAL CAMP ON SATURDAY NIGHT

BR&F

ROUGH MAP OF ROUTE (either attach a photocopy to scale of the map with route marked; or draw a facsimile of the route in the space below; or give a description of walk using grid references, eg. (Kioloa map) START at 573674 (18 Mile Peg Rd) Walk east to 582672 (road junction on right) turn south - follow road to 489663 take left fork to 586669 etc.)

LIST ANY STATE FORESTS TRAVERSED. TELEPHONE LEADER TO BOOK.

SEE ATTACHED MAP (~~To be supplied~~)

Walks Organiser's Use Only

DATE ALLOCATED SATURDAY 9 OCTOBER 2010 WALK NO. 2011. 770
10.72.1125

WALK APPROVED [Signature] PASSENGER CONTRIBUTION BB \$ 10 Other \$ _____
 (Walks Organiser)

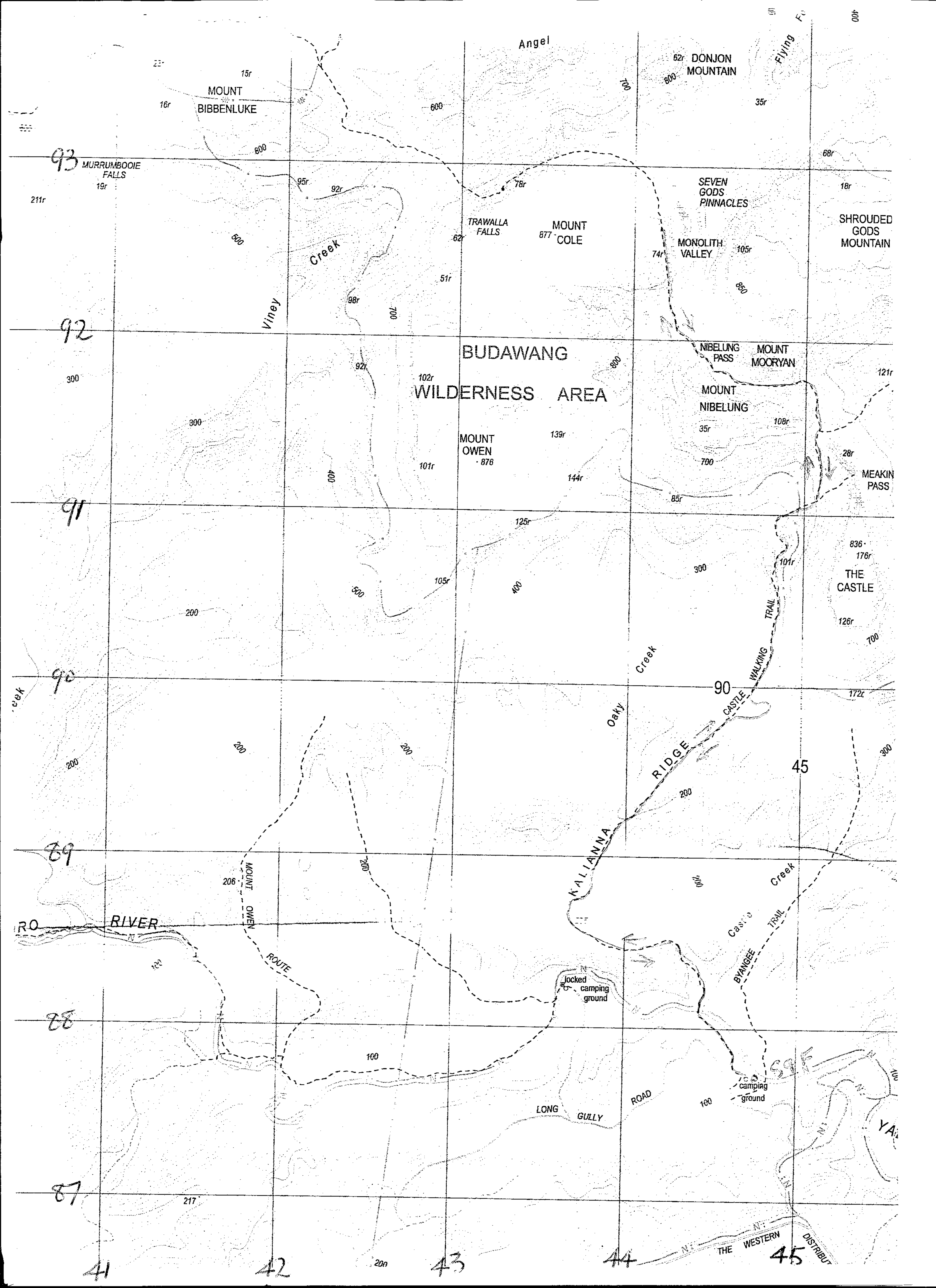

93

92

91

90

89

88

87

41

42

43

44

45

MOUNT
BIBBENLUKE

MURRUMBOOIE
FALLS

Creek

Viney

Angel

DONJON
MOUNTAIN

TRAWALLA
FALLS

MOUNT
COLE

SEVEN
GODS
PINNACLES

MONOLITH
VALLEY

SHROUDED
GODS
MOUNTAIN

BUDAWANG
WILDERNESS AREA

NIBELUNG
PASS

MOUNT
MOORYAN

MOUNT
NIBELUNG

MOUNT
OWEN
876

MEAKIN
PASS

THE
CASTLE

Oaky
Creek

RIDGE

KALLIANA

Castle
Creek

BYANGBEE
TRAIL

RO
RIVER

MOUNT
OWEN
ROUTE

locked
camping
ground

camping
ground

LONG
GULLY

ROAD

THE WESTERN

DISTRIBUT