

**BATEMANS BAY BUSHWALKERS INC.
WALK PROPOSAL FORM**

Please complete form with as much detail as possible online and email to the Walks Organiser or complete in black and mail to the Walks Organiser by the due date shown on program.

Walks Organiser: Charles Stuart, 2/14 Graydon Ave,
Denhams Beach Ph 4472 5097
Assistant: Donna Franklin, 0421 484 217

PROPOSED DATE/S 26/4/12 THURSDAY DATE LAST WALKED / NEW WALK 10/11/10

NAME OF WALK Peach Tree Road and Currowan Creek

MAP/S (eg. Kioloa) New Series (GDA94) 8926-4NCurrowan or Old Series (AGD66)

GRID REFERENCE (Start) 363598 (Finish) 363598 CAR SHUFFLE? No

WALK LEADER/S Rodney Hills Telephone 44786104

Note: It is compulsory to carry a BBBW GPS (or your own) and spare batteries on all BBBW walk
Do you wish to be issued with a BBBW GPS for this walk? No PLB required? Yes

WALK GRADING: Please ✓
EASY Good tracks, relatively flat terrain
EASY/MEDIUM Good tracks, some hills or more difficult sections
MEDIUM Rougher tracks, fairly steep hills
MEDIUM/HARD Rough tracks, steep hills, possibly rock scrambling & creek crossings
HARD Up to 8 hrs, rough terrain, possibility no tracks; for fit & capable walkers
EXPLORATORY Walks in terrain unfamiliar to leader, fit & capable walkers only

NATURE OF TERRAIN: Please ✓
GOOD WALKING TRACK G
HILLY (H) H
ROUGH TRACK RT
NO TRACK NT
CREEK CROSSING CkX
ROCK SCRAMBLING RS
BEACH WALKING BW
BRING Refresh & Fluids BR&F

WALK TIME 5 hrs TOTAL TIME 6 hrs WALK DISTANCE 12 kms DRIVE 50 kms
(return from BB)

ASSEMBLY POINT & DEPARTURE TIMES: BATEMANS BAY (CP) 8.30 hrs Will you be at CP? Yes

MOGO _____ hrs MORUYA (CPM) _____ hrs Degree of Difficulty 23

OTHER MEETING PLACE _____ at _____ hrs

ADDITIONAL (eg. Barbecue, Swimming, etc) bring light shoes for creek crossing, level may be higher than usual

ROUGH MAP OF ROUTE (either attach a copy to scale of the map with route marked; or draw a facsimile of the route in the space below; or give a description of walk using grid references, eg. (Kioloa map) START at 573674 (18 Mile Peg Rd) Walk east to 582672 (road junction on right) turn south – follow road to 489663 take left fork to 586669 etc.)
LIST ANY STATE FORESTS TRAVERSED.

Walks Organiser's Use Only

DATE ALLOCATED 26/4/2012 WALK NO. 2012.270

WALK APPROVED [Signature] PASSENGER CONTRIBUTION BB \$ 3.50 Other \$ _____
(Walks Organiser)

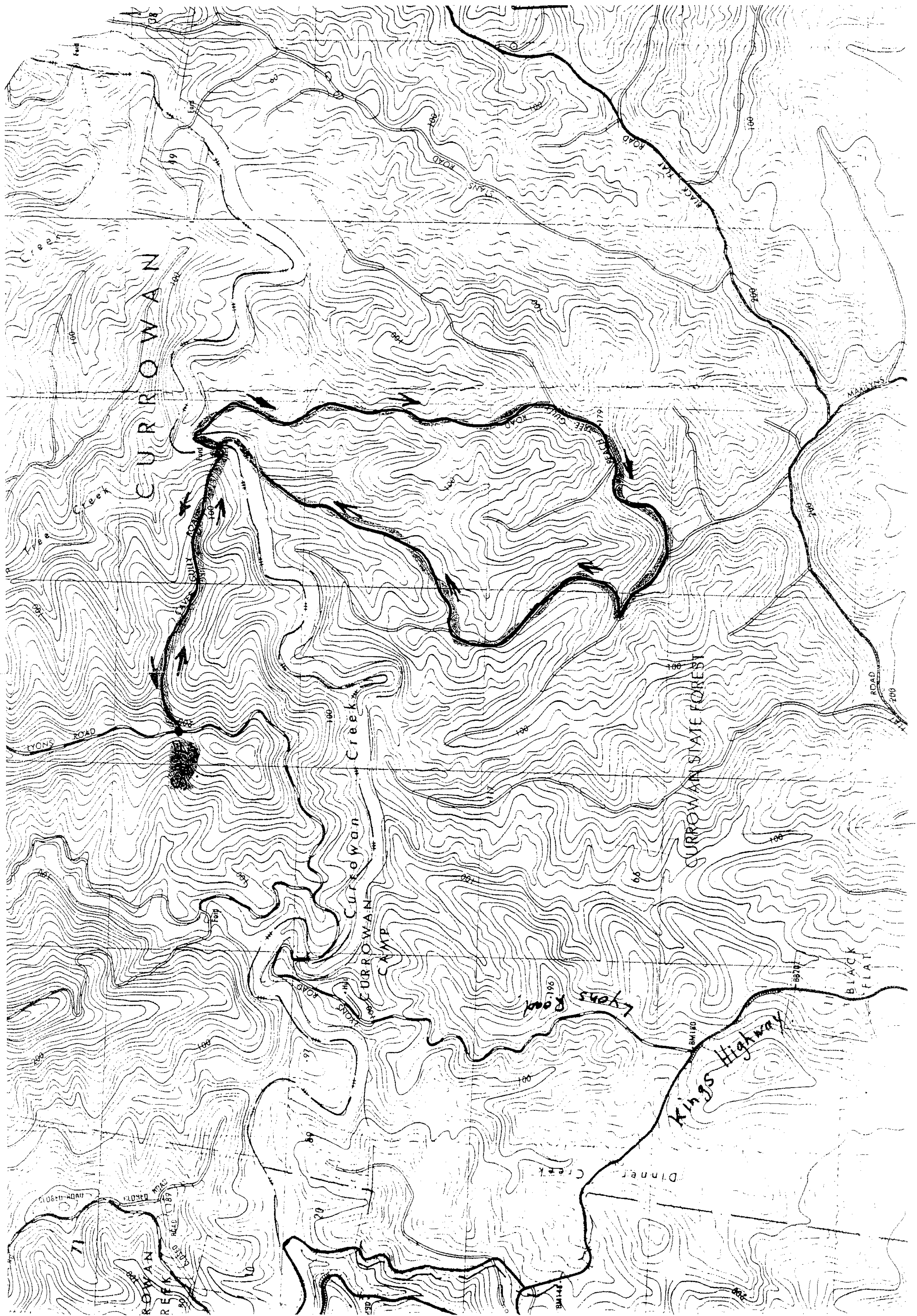

CURROWAN

Currowan Creek

CURROWAN STATE FOREST

CAMP

Kings Highway

BLACK FLAT

ROWAN REFUGIARY

Dinner Creek

Lyons Road

LYONS ROAD

BLACK FLAT ROAD

MAKINYS ROAD

BLACK FLAT ROAD

ROAD

1:50,000 (1:50,000)

1:50,000 (1:50,000)

1:50,000 (1:50,000)

1:50,000 (1:50,000)

1:50,000 (1:50,000)

1:50,000 (1:50,000)

1:50,000 (1:50,000)

1:50,000 (1:50,000)

1:50,000 (1:50,000)

1:50,000 (1:50,000)

1:50,000 (1:50,000)

1:50,000 (1:50,000)

1:50,000 (1:50,000)

1:50,000 (1:50,000)

1:50,000 (1:50,000)

1:50,000 (1:50,000)

1:50,000 (1:50,000)

1:50,000 (1:50,000)

1:50,000 (1:50,000)

1:50,000 (1:50,000)

1:50,000 (1:50,000)

1:50,000 (1:50,000)

1:50,000 (1:50,000)

1:50,000 (1:50,000)

1:50,000 (1:50,000)

1:50,000 (1:50,000)

1:50,000 (1:50,000)

1:50,000 (1:50,000)

1:50,000 (1:50,000)

1:50,000 (1:50,000)

1:50,000 (1:50,000)

1:50,000 (1:50,000)

1:50,000 (1:50,000)

1:50,000 (1:50,000)

1:50,000 (1:50,000)

1:50,000 (1:50,000)

1:50,000 (1:50,000)

1:50,000 (1:50,000)

1:50,000 (1:50,000)

1:50,000 (1:50,000)

1:50,000 (1:50,000)

1:50,000 (1:50,000)

1:50,000 (1:50,000)

1:50,000 (1:50,000)

1:50,000 (1:50,000)

1:50,000 (1:50,000)