

**BATEMANS BAY BUSHWALKERS INC.  
WALK PROPOSAL FORM**

Please complete form with as much detail as possible and pass it to the Walks Organiser by the due date shown on Program.

Please use black pen/biro, otherwise it doesn't photocopy well. Thank You.

Walks Organiser: Charles Stuart, 2/14 Graydon Ave,  
Denhams Beach Ph 4472 5097  
Assistant: Bob Thurbon, 38 Dell Parade  
Moruya Sth Head 2537 Ph 4474 4170

PROPOSED DATE/S Saturday 2<sup>nd</sup> June 2012 DATE LAST WALKED / NEW WALK NEW WALK

NAME OF WALK Pig Road, N 4 Logging Road Plus creek walk.

MAP/S (eg. Kioloa) New Series (GDA94) or Old Series (AGD66) Burravan

GRID REFERENCE (Start) 327594 (Finish) 327594 CAR SHUFFLE? Yes / No

WALK LEADER/S Len Tompkins Telephone 4472 9836

Note: It is compulsory to carry a BBBW GPS (or your own) and spare batteries on all BBBW walk  
Do you wish to be issued with a BBBW GPS for this walk? Yes / No PLB required? Yes / No

**WALK GRADING: Please ✓**  
EASY ( ) Good tracks, relatively flat terrain  
EASY/MEDIUM ( ) Good tracks, some hills or more difficult sections  
MEDIUM ( ) Rougher tracks, fairly steep hills  
MEDIUM/HARD (✓) Rough tracks, steep hills, possibly rock scrambling & creek crossings  
HARD ( ) Up to 8 hrs, rough terrain, possibility no tracks; for fit & capable walkers  
EXPLORATORY ( ) Walks in terrain unfamiliar to leader, fit & capable walkers only

**NATURE OF TERRAIN: Please ✓**  
GOOD WALKING TRACK (✓) G  
HILLY (✓) H  
ROUGH TRACK (✓) RT  
NO TRACK (✓) NT  
CREEK CROSSING (✓) CkX  
ROCK SCRAMBLING ( ) RS  
BEACH WALKING ( ) BW  
BRING Refresh & Fluids BR&F

WALK TIME 5 hrs TOTAL TIME 6 hrs WALK DISTANCE 11 kms DRIVE 52 kms  
(return from BB)

ASSEMBLY POINT & DEPARTURE TIMES: BATEMANS BAY (CP) 0900 hrs Will you be at CP? Yes / No

MOGO \_\_\_\_\_ hrs MORUYA (CPM) \_\_\_\_\_ hrs Degree of Difficulty ..... 28.....

OTHER MEETING PLACE \_\_\_\_\_ at \_\_\_\_\_ hrs

ADDITIONAL (eg. Barbecue, Swimming, etc) \_\_\_\_\_

**ROUGH MAP OF ROUTE** (either attach a photocopy to scale of the map with route marked; or draw a facsimile of the route in the space below; or give a description of walk using grid references, eg. (Kioloa map) START at 573674 (18 Mile Peg Rd) Walk east to 582672 (road junction on right) turn south – follow road to 489663 take left fork to 586669 etc.)

**LIST ANY STATE FORESTS TRAVERSED.**  
Burravan State Forest.  
See Attached map

**Walks Organiser's Use Only**  
DATE ALLOCATED 24.06.2012 WALK NO. 2012.390  
WALK APPROVED [Signature] (Walks Organiser) PASSENGER CONTRIBUTION BB \$ 3.50 Other \$ \_\_\_\_\_



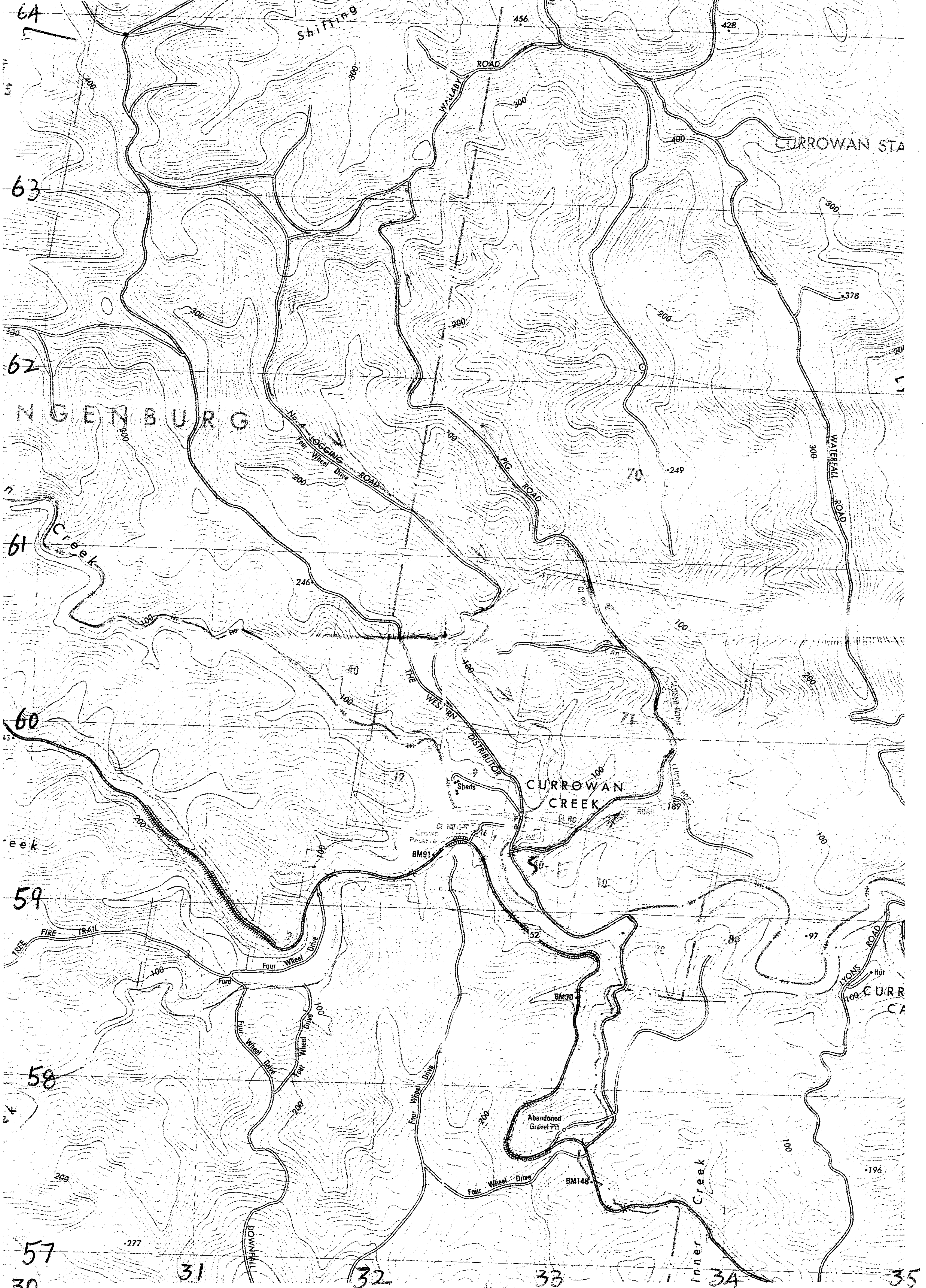

64

63

62

61

60

59

58

57

30

31

32

33

34

35

Shipping

CURROWAN STA

NGENBURG

Creek

CURROWAN CREEK

Inner Creek

LIONS ROAD

WATERFALL ROAD

ROAD

No. 4 LOGGING ROAD

PIG ROAD

THE WESTERN DISTRIBUTOR

FIRE TRAIL

POW/FALL

Sheds

Abandoned Gravel Pit

BM91

BM90

BM148

400

300

456

428

300

400

300

300

200

300

378

200

400

100

70

249

300

100

246

100

200

200

100

100

100

100

100

100

100

52

80

97

200

277

100

200

200

100

196