

BATEMANS BAY BUSHWALKERS INC.**WALK PROPOSAL FORM**

Please complete form with as much detail as possible and pass it to Walks Organiser or the Assistant Walks Organiser by due date shown on Program.
Please use black pen/ biro, otherwise it doesn't photocopy well. Thank You.

Walks Organiser: Bob Thurbon, 38 Dell Parade
Moruya S Head 2537 Tel 4474 4170
Assistant: Ian Castell-Brown, 'Koonwarra'
214 Meringo Rd, Meringo Tel 4474 0990

PROPOSED DATE/S 2/2/2013 DATE LAST WALKED / NEW WALK 10/9/2011

NAME OF WALK CURROWAN CREEK MEANDER

MAP/S (eg. Kioloa) New Series (GDA94) CURROWAN or Old Series (AGD66)

GRID REFERENCE (Start) 30595 (Finish) 30595 CAR SHUFFLE? Yes / No

WALK LEADER/S CLIFF WILLIAMS Telephone 4478 1142

Do you wish to be issued with a BBBW GPS for this walk? Yes / No
It is compulsory to carry a BBBW (or your own) GPS and spare batteries on all BBBW walks

WALK GRADING: Please
 EASY () Good tracks, relatively flat terrain
 EASY/MEDIUM () Good tracks, some hills or more difficult sections
 MEDIUM () Rougher tracks, fairly steep hills
 MEDIUM/HARD () Rough tracks, steep hills, possibly rock scrambling & creek crossings
 HARD () Up to 8 hrs, rough terrain, possibility no tracks; for fit & capable walkers
 EXPLORATORY () Walks in terrain unfamiliar to leader, fit & capable walkers only

NATURE OF TERRAIN: Please
 GOOD WALKING TRACK () G
 HILLY () H
 ROUGH TRACK () RT
 NO TRACK () NT
 CREEK CROSSING () CKx
 ROCK SCRAMBLING () RS
 BEACH WALKING () BW

WALK TIME 3 hrs TOTAL TIME 4 hrs WALK DISTANCE 7.5 kms DRIVE 50 kms
(return from BB)

ASSEMBLY POINT & DEPARTURE TIMES: BATEMANS BAY (CP) 0900 hrs Will you be at CP? Yes / No

MORUO _____ hrs MORUYA (CPM) _____ hrs Degree of Difficulty 16

OTHER MEETING PLACE _____ at _____ hrs

ADDITIONAL (eg. Barbecue, Swimming, etc) BBQ after, BYO meat. Scones + salad provided
Optional Lap pool swim after walk BR&F

ROUGH MAP OF ROUTE (either attach a photocopy to scale of the map with route marked; or draw a facsimile of the route in the space below; or give a description of walk using grid references, eg. (Kioloa map) START at 573674 (18 Mile Peg Rd) Walk east to 582672 (road junction on right) turn south - follow road to 489663 take left fork to 586669 etc.)

LIST ANY STATE FORESTS TRAVERSED.

Walks Organiser's Use Only

DATE ALLOCATED 2 FEB 2013 WALK NO. 2013.020

WALK APPROVED [Signature] PASSENGER CONTRIBUTION BB \$ 3.50 Other \$ _____
(Walks Organiser)

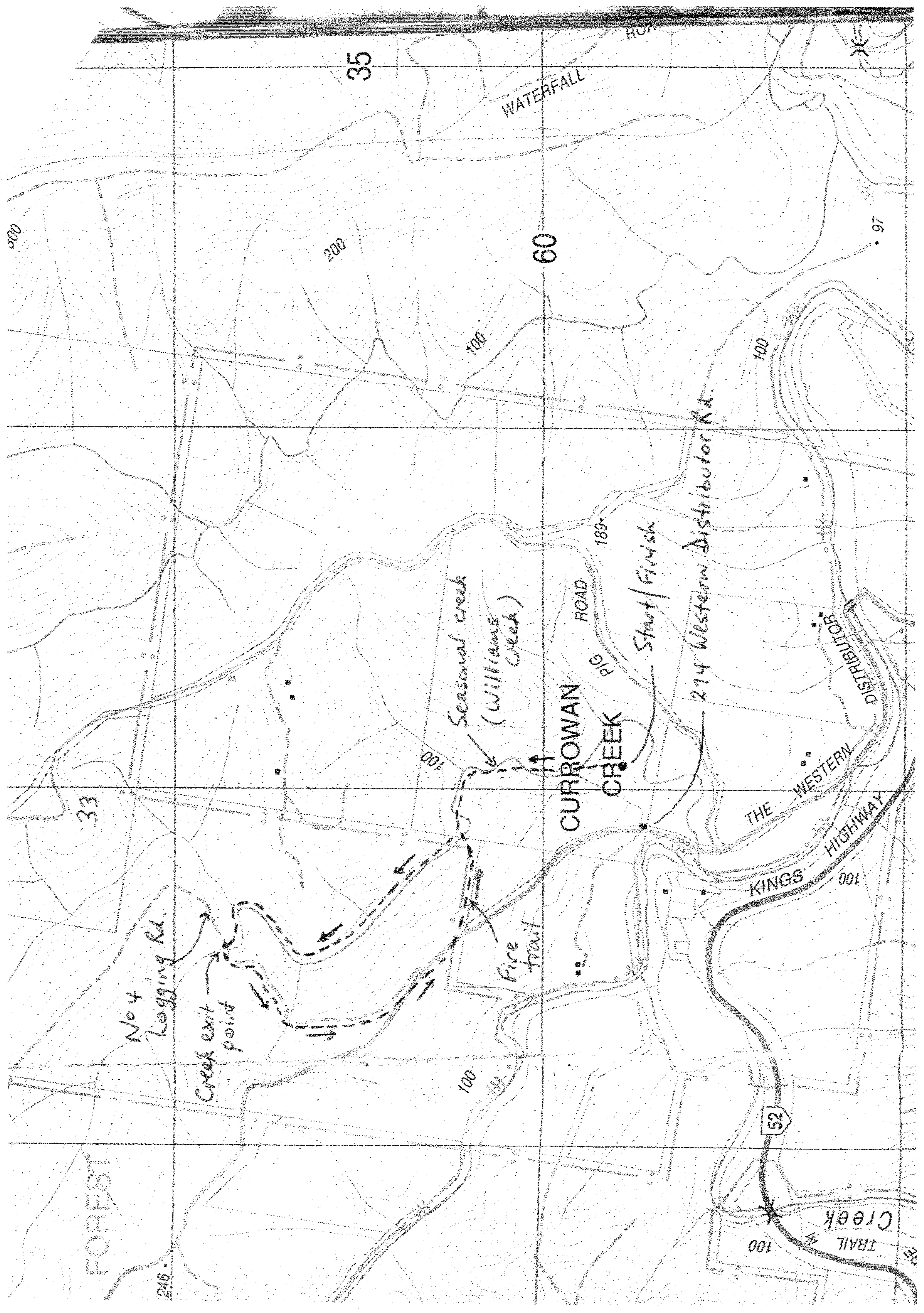

WATERFALL

35

60

200

100

100

33

Seasonal creek
(Williams Creek)

CURROWAN
CREEK

PIG ROAD

Start/Finish

274 Western Distributor Rd.

DISTRIBUTOR

THE WESTERN
KINGS HIGHWAY

No. 4
Logging Rd.

Creek exit
point

Fire
trail

100

52

FOREST

246

TRAIL 4
Creek

100

97