

**BATEMANS BAY BUSHWALKERS INC.
WALK PROPOSAL FORM**

Please complete form with as much detail as possible and pass it to the Walks Organiser by the due date shown on Program.
Please use black pen/biro, otherwise it doesn't photocopy well. Thank You.

Walks Organiser: Charles Stuart, 2/14 Graydon Ave,
Denhams Beach 2536 - 4472 5097
Assistant: Donna Franklin, 6/44 Carrington St
Queanbeyan, 2620 Ph. 0421 484 217

PROPOSED DATE/S WED 13 FEB 2013 DATE LAST WALKED/ NEW WALK

NAME OF WALK QUARTPOT CREEK - TOWARDS THE SOURCE

MAP/S (eg. Kioloa) New Series (GDA94) ARAWUEN or Old Series (AGD66)

GRID REFERENCE (Start) AND (Finish) 684 438 CAR SHUFFLE? Yes / No

WALK LEADER/S BOB THURBON Telephone 0458 744 170

Note: It is compulsory to carry a BBBW GPS (or your own) and spare batteries on all BBBW walk
Do you wish to be issued with a BBBW GPS for this walk? Yes / No NOT ONE PLB required? Yes / No

WALK GRADING: Please
 EASY () Good tracks, relatively flat terrain
 EASY/MEDIUM () Good tracks, some hills or more difficult sections
 MEDIUM () Rougher tracks, fairly steep hills
 MEDIUM/HARD (X) Rough tracks, steep hills, possibly rock scrambling & creek crossings
 HARD (X) Up to 8 hrs, rough terrain, possibility no tracks; for fit & capable walkers
 EXPLORATORY (X) Walks in terrain unfamiliar to leader, fit & capable walkers only

NATURE OF TERRAIN: Please
 GOOD WALKING TRACK () G
 HILLY () H
 ROUGH TRACK () RT
 NO TRACK (X) NT
 CREEK CROSSING (X) CkX
 ROCK SCRAMBLING () RS
 BEACH WALKING () BW
 BRING Refresh & Fluids () BR&F
CREEK WADING () CW

WALK TIME 4-6 hrs TOTAL TIME 6-8 hrs WALK DISTANCE 3-5 kms DRIVE 90 kms
(return from BB)

ASSEMBLY POINT & DEPARTURE TIMES: BATEMANS BAY (CP) 0830 hrs Will you be at CP? Yes / No

MOGO 0845 hrs MORUYA (CPM) _____ hrs Degree of Difficulty 3.0

OTHER MEETING PLACE _____ at _____ hrs

ADDITIONAL (eg. Barbecue, Swimming, etc) WALKING + WADING THE UPPER PART OF QUARTPOT CREEK. ACCESS BY 4WD ONLY.

ROUGH MAP OF ROUTE (either attach a photocopy to scale of the map with route marked; or draw a facsimile of the route in the space below; or give a description of walk using grid references, eg. (Kioloa map) START at 573674 (18 Mile Peg Rd) Walk east to 582672 (road junction on right) turn south - follow road to 489663 take left fork to 586669 etc.)
LIST ANY STATE FORESTS TRAVERSED.

Walks Organiser's Use Only
 DATE ALLOCATED WED 13 FEB 2013 WALK NO. 2013-050
 WALK APPROVED [Signature] PASSENGER CONTRIBUTION BB \$ 6.00 Other \$ 4.50
 (Walks Organiser)

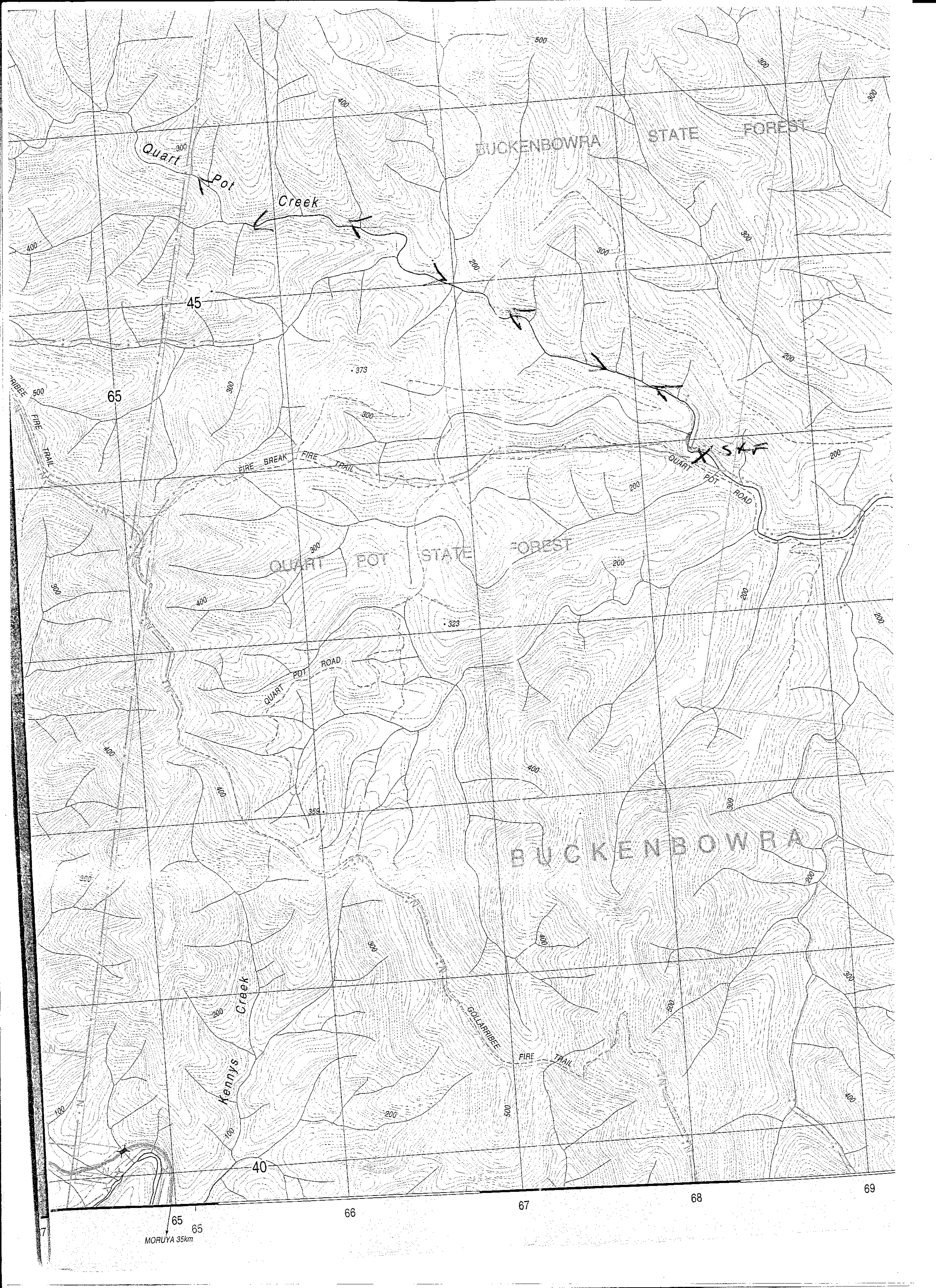

BUCKENBOWRA STATE FOREST

QUART POT STATE FOREST

BUCKENBOWRA

MORUYA 35km

65

45

40

66

67

68

69

Quart

Pot

Creek

Kennys
Creek

COLLARABEE
FIRE TRAIL

QUART POT ROAD

FIRE BREAK
FIRE TRAIL

COLLARABEE
FIRE TRAIL