

**BATEMANS BAY BUSHWALKERS INC.**

**WALK PROPOSAL FORM**

Please complete form with as much detail as possible and pass it to the Walks Organiser by the due date shown on Program.

Please use black pen/biro, otherwise it doesn't photocopy well. Thank You.

Walks Organiser: Charles Stuart, 2/14 Graydon Ave, Denhams Beach Ph 4472 5097  
Assistant: Donna Franklin, 0421 484 217

PROPOSED DATE/S Thursday 21 March 2013 Week day in Mid March DATE LAST WALKED / NEW WALK

NAME OF WALK Mini Orienteering Event

MAP/S (eg. Kioloa) New Series (GDA94) or Old Series (AGD66) Mogo

GRID REFERENCE (Start) 364339 (Finish) 364339 CAR SHUFFLE?  Yes  No

WALK LEADER/S Sen Tompkins plus "others"

HOME PHONE 4472 9836 MOBILE PHONE (optional & included on Program) 0406 501 025

Note: It is compulsory to carry a BBBW GPS (or your own) and spare batteries on all BBBW walk  
Do you wish to be issued with a BBBW GPS for this walk?  Yes /  No PLB required?  Yes  No

WALK GRADING: Please ✓  
EASY  Good tracks, relatively flat terrain  
EASY/MEDIUM  Good tracks, some hills or more difficult sections  
MEDIUM  Rougher tracks, fairly steep hills  
MEDIUM/HARD  Rough tracks, steep hills, possibly rock scrambling & creek crossings  
HARD  Up to 8 hrs, rough terrain, possibility no tracks; for fit & capable walkers  
EXPLORATORY  Walks in terrain unfamiliar to leader, fit & capable walkers only

NATURE OF TERRAIN: Please ✓  
GOOD WALKING TRACK  G  
HILLY  H  
ROUGH TRACK  RT  
NO TRACK  NT  
CREEK CROSSING  CkX  
ROCK SCRAMBLING  RS  
BEACH WALKING  BW  
BRING Refreshments & Fluids  BR&F

WALK TIME Variable hrs TOTAL TIME Variable hrs WALK DISTANCE 6.5, 8.2 kms DRIVE 35 kms  
(return from BB)

ASSEMBLY POINT & DEPARTURE TIMES: BATEMANS BAY (CP) 0930 hrs Will you be at CP?  Yes  No  
MOGO 0945 hrs MORUYA (CPM) \_\_\_\_\_ hrs Degree of Difficulty .10, .13, .17

OTHER MEETING PLACE \_\_\_\_\_ at \_\_\_\_\_ hrs

DESCRIPTION OF WALK (up to 3 lines of descriptive details to be included on Program) Three courses are offered graded Easy, Easy and Easy/Medium. It is envisaged that one group would do each of the courses offered. One member of each group needs to be able to map read. Pre-registration is not required.

ROUGH MAP OF ROUTE (either attach a photocopy to scale of the map with route marked; or draw a facsimile of the route in the space below; or give a description of walk using grid references, eg. (Kioloa map) START at 573674 (18 Mile Peg Rd) Walk east to 582672 (road junction on right) turn south - follow road to 489663 take left fork to 586669 etc.)  
LIST ANY STATE FORESTS TRAVERSED.

See attached maps.  
All in Mogo State Forest.

Walks Organiser's Use Only  
DATE ALLOCATED THUR. 21 MAR. 2013 WALK NO. 2013.150  
WALK APPROVED [Signature] PASSENGER CONTRIBUTION BB \$ 2.00 Other \$ \_\_\_\_\_  
(Walks Organiser)

**Control Descriptions - Short Course**

1. 132 Creek
2. 133 Road Junction
3. 85 Bike Track / Creek Crossing
4. 112 Track Junction
5. 113 Rocky Hilltop
6. 114 Pond
7. 115 Large Burnt Tree

**Control Descriptions - Medium Course**

1. 132 Creek
2. 115 Large Burnt Tree
3. 114 Pond
4. 113 Rocky Hilltop
5. 112 Track Junction
6. 85 Bike Track / Creek Crossing
7. 84 Bike Track / Gully Crossing
8. 134 Fallen Tree
9. 133 Road Junction

**Control Descriptions - Long Course**

1. 42 Track End
2. 43 Swampy Area
3. 44 Small Casuarina Tree
4. 45 Track / Road Junction
5. 62 Track / Creek Crossing
6. 63 Clearing
7. 64 Hollow Log
8. 65 Termite Mound
9. 82 Clearing
10. 83 Waterhole
11. 84 Bike Track / Gully Crossing
12. 85 Bike Track / Creek Crossing
13. 112 Track Junction
14. 113 Rocky Hilltop
15. 114 Pond
16. 115 Large Burnt Tree
17. 132 Creek

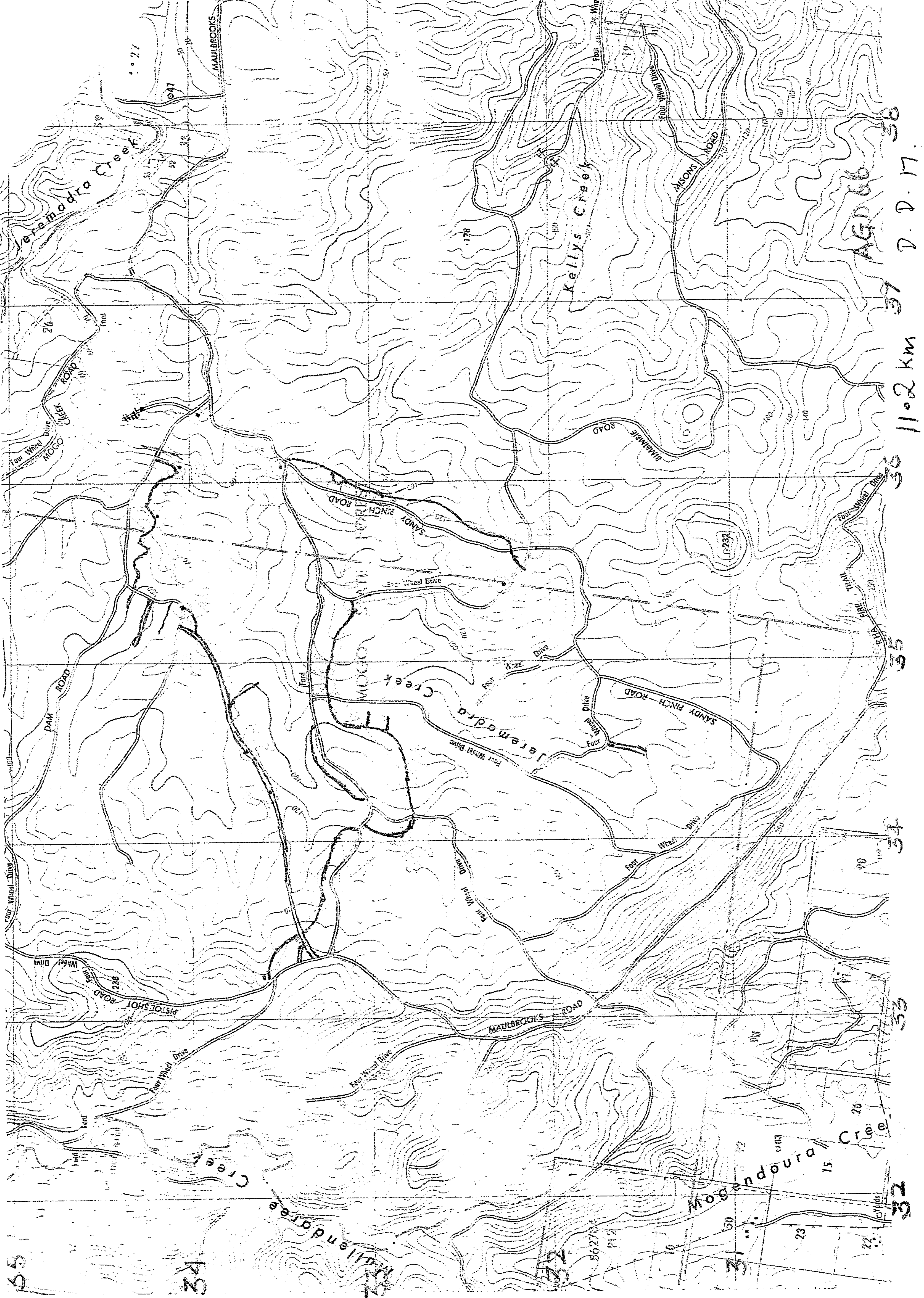

AGD 66 38

11.02 km  
D. D. 17.

35

34

33

32

32

33

34

35

36

37

38



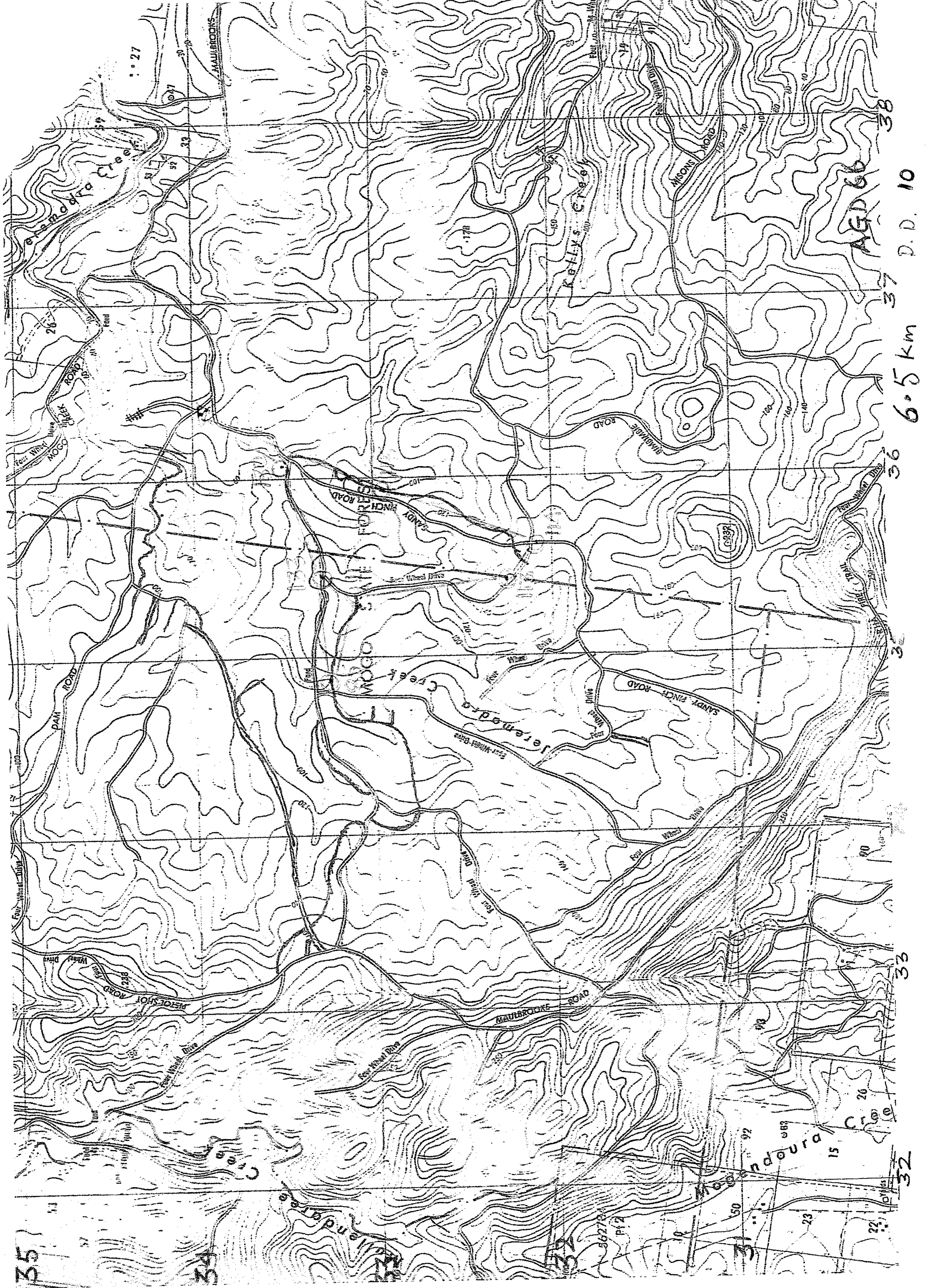

AGD 66

6.5 km

D.D. 10

35

34

33

32

31

30

29

28

27

26

25

24

23

22

21

20

19

18

17

16